$475,000 Cash Is Missing From Miami Home

THE ATLANTA CONSTITUTION

For 73 Years An Independent Georgia Newspaper, Georgia Owned and Georgia Edited

VOL. LXXIII., No. 243. ONLY MORNING NEWSPAPER PUBLISHED IN ATLANTA ATLANTA, GA., WEDNESDAY MORNING, FEBRUARY 12, 1941. Entered at Atlanta Post Office As Second-Class Matter. Single Copies: Daily, 5c; Sunday, 10c. Daily and Sunday: Weekly 25c; Monthly $1.10

The Weather

Yesterday: High, 55. Low, 33.
Today: Partly cloudy. Low, 34.

Complete Weather Details on Page 24.

WILLKIE REPORTS TO ROOSEVELT, WARNS OF WAR IF BRITAIN FALLS

$300,000 Gems Also Hunted In Resort City

Huge Sum Was Kept in Secret Drawer in Bedroom.

By The United Press.

MIAMI BEACH, Fla., Feb. 11.—Roe Wells, of New York, late today reported to police that $475,000 in cash, and jewelry valued at $300,000 were missing from the winter residence he and his wife maintain on exclusive Star Island.

Wells refused to give details, except to say that $400,000 in cash, which had been kept in a secret drawer in Mrs. Wells' dresser, was discovered missing Monday. He said that later a suitcase containing another $75,000 in cash and the $300,000 of jewelry disappeared from the closet in which it had been concealed.

Police officers did not believe robbery was involved.

"There is no evidence to indicate that it is a robbery," said Detective Chief Early Carpenter. "I have found no reason to suspect anyone in their (the Wells) employ.

"It's the screwiest thing I've ever run across.

"We will start out on the thing again tomorrow morning, and should get it cleared up right away."

Little Information.

None would say in what denominations of bills the cash was, for what purpose that amount of money was kept in the house, or how long it had been there.

Mayor John Levi, a neighbor of Wells, visited the home after it was reported the money and jewelry were missing. The mayor said there was no evidence entry had been forced at any door or window in the Wells house.

Levi said the jewelry was in a leather bag which disappeared from a clothes closet and that a "considerable" sum of money was missing mysteriously from a secret drawer in the dresser of Mrs. Wells' bedroom.

Detective Chief Earl Carpenter and two members of his department spent the afternoon questioning servants at the home, in one of the most exclusive sections of this resort city.

Carpenter said he had been unable to question Mrs. Wells, who had been ill, and had postponed further investigation "until we are able to contact certain persons tomorrow."

FBI Informed.

Carpenter said he had called Federal Bureau of Investigation agents in on the case "as I always do where more than $5,000 is involved as it might be transported across state lines."

Mrs. Wells inherited a fortune after the death of her first husband, an Oregon lumber magnate named Gilchrist, Carpenter said.

The report of the missing jewels and money came only three days after Mr. and Mrs. Edward S. Moore, visitors from Sheridan, Wyo., were held up by armed bandits in Miami and Mrs. Moore was robbed of a diamond ring and pearl necklace insured for $260,000.

Georgian Rescues Wife In Rooming House Fire

GULFPORT, Miss. Feb. 11.—(AP) L. O. Leach, of Augusta, Ga., engineer for the Georgia Railroad Company, made a rope of sheets and lowered his wife to safety from a second floor window when a frame rooming house was destroyed by fire today.

When Leach followed, the rope broke with him and he received a foot injury which required hospitalization.

1,000 German Planes Take Bulgar Fields

Army of Nazi Troops Enters Balkan Country From Rumania.

By The Associated Press.

Thousands of German troops have crossed from Rumania into Bulgaria and at least 1,000 Nazi airplanes have landed on Bulgarian air fields, the British news agency, Reuters, reported today in a dispatch from Belgrade, Yugoslavia.

Yugoslavia reports told of German troop transport planes speeding toward southeast Europe and the Turkish official newspaper said hundreds of truck loads of Nazi soldiers in civilian overcoats already had moved into the interior of Bulgaria.

"Our goal is the Bosphorus and the Mediterranean," the Turkish government organ Otrat Politika quoted German officers as saying.

Budapest advices said 31 trimotored transports, of a type used to carry parachute troops in the blitzkrieg campaigns in western Europe and Scandinavia, passed over that Hungarian capital, headed toward both Bulgaria and Rumania.

This military activity, following Britain's diplomatic break with Rumania Monday and reports that Soviet Russia would not oppose the movement of German troops through Bulgaria, led Balkan observers to expect an explosion soon in southeastern Europe.

Telephone communications between Bulgaria and other Balkan capitals were interrupted without explanation for a few hours yesterday.

The Turkish official press accused Bulgarian premier Bogdan Philoff of not honestly answering British Prime Minister Churchill's accusations Sunday about the presence of Nazi airmen in Bulgaria.

(Turkish sources in London said Turkey would be willing to aid Bulgaria "if Bulgaria aids herself and withstands Germany.")

NAZI TANKS READY FOR MOUNTAIN DUTY

ISTANBUL, Feb. 11.—(UP)—German troops massing in Rumania have white-painted tanks for use in mountainous, snowy country, travelers arriving in Istanbul from the Balkans reported tonight.

The German forces also were said to possess captured British lorries, still bearing British markings.

(The lorries undoubtedly were part of the large quantities of British equipment seized by the Germans in Flanders when the British army fled from Dunkirk.)

Hinesville Red Tape Is Slashed by U. S.

Red tape which has gripped land acquisition at Hinesville in a seemingly hopeless snarl has been peremptorily cut, and both the purchase and utilization of the 360,000-acre antiaircraft training area can now go forward with a minimum of delay, The Constitution learned from an authoritative source yesterday.

Under a plan worked out at a conference in Washington last week many steps in the procedure of acquisition have been eliminated, and purchasing, which under the old system might take months or even years, can now be carried out in a period of weeks or days.

Main changes in procedure are:

1. The surveying of the land in tracts embracing hundreds of acres, instead of small individual holdings.

2. A quicker method of running, and approving abstracts of titles.

3. A new procedure which cuts to seven days the once interminable wait for payment after all preliminaries were finished.

Heads of all government agencies concerned in the Hinesville land acquisition were present at the Washington conference, at which a recent Constitution story, calling attention to the delay at Hinesville, was presented.

Present were Norman Littlell, assistant United States

Continued on Page 10, Column 2.

LeCraw, School Officials Face Clash on Taxes

'Peace' Conference Today To Discuss Measure Before Legislature.

An open break between the LeCraw administration, supported by non-school employes, and the school system appeared probable yesterday.

LeCraw and school and city officials are scheduled to confer at 10 o'clock today on a proposed legislative act requiring payment to the schools of a minimum of $61 annually per pupil, plus $200,000 for capital outlay.

The board yesterday approved a resolution indorsing the bill now before the legislature, after D. F. McClatchey, school board finance chairman, expressed fear of "a tremendous reduction" in school revenues in 1942 resulting from loss of a special one-mill tax levy raising about $340,000 a year to retire the city deficit and a 30 per cent reduction in water rates, amounting to approximately $300,000. Schools have been getting 30 per cent of each, and it has been estimated the $61 minimum would offset this.

City employes in non-school categories reportedly have asked LeCraw to intervene to keep the bill from "jeopardizing their salaries and even their jobs in the event of another disastrous depression."

CHARGED WITH MURDER.

COLUMBUS, Ga., Feb. 11.—Will Coleman, 43, was charged with the murder of Clifford Marshall, 33, Saturday night, and was released on bond of $2,000 yesterday after a hearing in recorder's court.

Educator Hits 'Filth' in Cafe Of Boys' High

Sanitation Chairman Attacks Conditions as 'Disgrace.'

Charging that the cafeteria at Boys' and Tech High schools is "filthy and the dirtiest spot I ever saw human beings eat from," Dr. Charles Rife, chairman of the Atlanta board of education's sanitation and health committee, yesterday demanded an immediate clean-up.

Dr. Rife made his complaint and then turned to the press, asking that some "publicity be given this thing because it is a disgrace."

The board ordered the school administration department to make an immediate investigation and to file an early report.

Dr. H. Reid Hunter, assistant superintendent in charge of high schools, said the matters complained of by Dr. Rife are no fault of the administrative officials, but that the "boys just don't take the proper interest in keeping things tidy."

Rife's report also attacked the school grounds and the buildings as being ill-kept.

About 5,000 students attend the two institutions.

RAF Pounds Nazi Ports in Fiercest Raids

Fleet Assists Invasion Coast Offensive by Shelling Ostend.

By The United Press.

LONDON, Wednesday, Feb. 12.—The Royal Air Force, in its biggest sustained offensive since September, heaped destruction on the Nazi "invasion front" early today after combined naval and air bombardments had set ablaze the Belgian port of Ostend and Germany's industrial city of Hanover.

For the sixth consecutive night Adolf Hitler's channel invasion ports were being ripped by tremendous explosions that rocked houses on the English shore.

The new all-out assaults on Hitler's massed invasion strength along the French, Dutch and Belgian coasts, bringing into action the guns of Britain's home fleet and swarms of bombing planes, were compared to those of last September when the British claim to have "shattered" German preparations for an invasion.

Hanover Aflame.

Matching the daring exploit of Sunday's naval bombardment of the Italian port of Genoa, British warships crept up to Ostend under cover of darkness early Tuesday, the admiralty said, and loosed a crashing bombardment of Germany's famous World War U-boat base.

British bombers, which had "softened up" Ostend a few hours earlier, meanwhile were carrying out a destructive six-hour attack on Hanover that was said to have left the industrial center "a mass of raging fires," too numerous to count.

Between 200 and 300 tons of bombs crashed upon Hanover from waves of British planes, it was reported, in one of the biggest aerial blows of the war.

Three Nazi Stations "Dead."

British bombers began sweeping across the cloud-scudded channel at dusk yesterday to pound the spearhead of the German invasion bases following at least three bold daylight "sweeps" of the Dunkirk-Calais-Boulogne region Tuesday.

At midnight the explosions along the French coast became tremendous, indicating that the British were carrying the assault through its sixth consecutive night with unabated fury.

All German radio stations had gone dead at 7 p. m. yesterday except Breslau, Warsaw, Vienna, Danzig and two in far-eastern Germany.

The new RAF offensive is a "routine measure" designed to dis-

Continued on Page 11, Column 5.

WILLKIE TELLS 'EM—Send Great Britain from five to 10 destroyers per month, Wendell Willkie urged in testifying yesterday before the Senate Foreign Relations Committee on the British aid bill. He declared the need was "immediate" and further declared that if Britain should collapse the United States would be involved in war within "a month."

Paraguayan President's Son Invited to Warm Springs Clinic

Personal Letter From President Roosevelt Extends Use of Georgia Facility to Stricken 10-Year-Old Boy.

WASHINGTON, Feb. 11.—(UP)—President Roosevelt has invited President General Higinio Morinigo of Paraguay to send his 10-year-old son to Warm Springs, Ga., for treatment for infantile paralysis, it was disclosed tonight.

Mr. Roosevelt successfully fought off the disease 19 years ago. Later he was instrumental in building up the Warm Springs Foundation for treatment of paralysis cases. Since he entered the White House, his birthday anniversary has been the occasion of an annual drive for funds to fight paralysis.

His invitation to the South American executive was contained in a personal letter to Morinigo, which also urged that Mrs. Morinigo accompany the youth. He wrote it after learning that the lad, Higinio Jr., had been stricken.

Paraguayan Minister Juan Soler told the United Press he was greatly impressed by the President's "noble gesture." He did not know whether the invitation would be accepted.

It was recalled that Mr. Roosevelt recently dispatched an Army flying fortress to transport Mrs. Carlos Davila, wife of the Chilean ambassador, to her native land when she was seriously ill. Latin-American circles hailed the move as a demonstration of good neighborliness.

Partly Cloudy, Warmer Forecast

Some of the old-timers say it was fourteen below zero early that morning. The Constitution announced its thermometer had frozen at twelve below. But the Weather Bureau, always one for soft speaking, declared it wasn't a hair under eight below.

Whatever it was, it set a record, that cold morning 42 years ago, come tomorrow. "We haven't had anything like it since," declared J. B. Osborne, 1246 Piedmont avenue, yesterday. He had reason to know. He was a member of the Volunteer Fire Company — and had to go out on an alarm.

Today and tomorrow, though, it won't be like that. It will be partly cloudy and slightly warmer with a low of 34 this morning and a possibility of rain later this week. Yesterday the high was 54 and a low of 34.

Laddie Likely Will Get Well, Doctors Think

10-Year-Old Airedale Able To Take Steps Unassisted.

MONTEREY, Cal., Feb. 11.—(AP) Laddie, the 10-year-old airedale whose devotion to his master nearly cost his life, probably will live, army veterinarians said today.

The dog recovered sufficiently from a self-imposed fast to be able to take a few steps unassisted.

The beginning of his expected recovery dated from his arrival by airplane yesterday and his reunion with Private Everett Scott, of the 17th Infantry. The hunger strike began when Scott left Laddie behind in Chanute, Kan., three months ago to join the army.

Barring a relapse, veterinarians said, Laddie should recover his health, regain the 15 pounds of weight he lost and make a popular mascot.

Former Ohio Governor Suffers Heart Attack

CLEVELAND, Feb. 11.—(AP)—Former Governor Martin L. Davey is in "serious condition" at Cleveland clinic following a heart attack, Dr. H. R. Rossmiller reported tonight.

Dr. Rossmiller, resident physician at the clinic, said Davey was brought here from his home at Kent, Ohio, yesterday after suffering an acute attack of coronary thrombosis.

Former Foes In Conference For 90 Minutes

Republican Leader Calls for Passage of the Aid Measure.

By the United Press.

WASHINGTON, Feb. 11.—Wendell L. Willkie, who earlier today warned congress that collapse of Great Britain would plunge this country into war with Germany within 30 or 60 days, made a personal report to President Roosevelt tonight on the conditions on which his dire prophecy was based.

The 1940 Republican presidential candidate returned only Sunday from a private fact-finding tour of Britain and Ireland. He spent 90 minutes with Mr. Roosevelt and described the conference as a "lively discussion" of the entire international situation.

He went to the White House at 9:10 p. m. (Atlanta time) after spending two and one-half hours before the Senate Foreign Relations Committee in support of the President's British-aid bill. He insisted to the committee that the measure offers the "best clear chance for us to keep out of war"; that effective aid to Britain would obviate the need of United States convoys and that adequate help would be "most discouraging" to the Axis powers.

Plea to Democrats.

Pleading for nonpartisan support of the momentous measure, Willkie urged the Democratic majority to co-operate with the minority in stripping the legislation of all proposed presidential powers unnecessary to the achievement of the ultimate objective.

He suggested wider restrictions of presidential powers than those voted by the house last week, but it was not revealed immediately whether he discussed them with Mr. Roosevelt.

His White House conference was at the invitation of the President. It took place in Mr. Roosevelt's study while downstairs the annual Army and Navy reception was in progress.

"The President and I chatted about many things," Willkie said afterward. "We talked a lot about defense production matters."

He was reminded of rumors that his visit to Britain might be a prelude to his appointment to a high production post in the defense administration.

Talk "Cordial."

"There has never been any suggestion about that," he said.

He described his talk with the President as "cordial" and "very friendly" but he declined to give specific details. He said the chief asked him many questions about conditions in Britain and that he responded to "the best of my ability."

He was driven back to his hotel in a White House limousine placed at his disposal earlier, and told reporters that he planned to return to New York immediately.

During his appearance before the senate committee, Willkie admitted candidly that no one can say at this stage of the conflict whether Britain will win the war. But, he declared forcefully that her defeat will lead this country into war and dictatorship.

His testimony officially closed the hearings.

He went from the hearing room into a 40-minute conference with Committee Chairman Walter F. George, Democrat, Georgia. Later he talked with Senate Minority Leader Charles L. McNary, of Oregon, and House Minority Leader Joseph W. Martin Jr., of Massachusetts.

McNary was Willkie's running mate last year and Martin, as

Continued on Page 11, Column 3.

Hitler Refuses To Feed People Of Nations He Has Conquered

BERLIN, Feb. 11.—(AP)—Germany has no intention of weakening her war efforts by diverting large food supplies to countries in need, an economic expert of the high command said today following disclosures of limited shipments of grain to Belgium.

The expert emphasized that Europe is attaining in the matter of food supply an independence against the throttle of sea blockade.

Rationing and the greatest intensification of food production will enable Europe to hold out against the British blockade indefinitely, he continued.

However, a tight little country like Belgium was pictured as unable to achieve self-sufficiency even with the most scientifically planned production. The expert foresaw no managed economy which could be instituted in time to help Belgium's present emergency.

Investigators for the Hoover Relief Committee said today that Germany had sent a limited amount of grain to Belgium in order that the daily bread ration could be maintained.

German officials explained that driblets of food might occasionally be sent into occupied countries such as Belgium but only in most stringent emergencies.

PARIS IN SERIOUS NEED OF MILK, VEGETABLES

PARIS, (Via Berlin), Feb. 6.—(Delayed.)—Once plentiful Paris is seriously in need of milk, preserved foods and vegetables for its children, Charles Magny, newly appointed governor of the Seine

Continued on Page 11, Column 3.

In Other Pages

	Pages
Classified ads.	22, 23
Comics.	20, 21
Court decisions.	16
Daily cross-word puzzle.	20
Editorial page.	8
Ralph McGill / Ralph T. Jones / Dorothy Thompson / Robert Quillen / Pulse of the Public	
Financial news.	17, 18
Dudley Glass.	9
"Devil's Work."	20
Louie D. Newton.	9
Obituaries.	24
Pulse of the Public.	8
Radio programs.	21
Society.	13, 15, 16
Sports.	18, 19
Theater programs.	16
Weather.	24
Women's page features.	14
Eleanor Roosevelt / Sheilah Graham / Dr. William Brady / Points for Parents / Dress Patterns / Sally Saver / Winifred Ware	

Sally To Make Appearance Before Georgia Senate Today

Sally Rand, famed for fan and bubble, will make an appearance before the state senate of Georgia today at high noon. She will appear sans fans, all were assured. At the request of seven senators, a resolution, properly engrossed with gold seal, was passed without a murmur of dissent inviting Sally to come down from the roof where she is strutting her stuff and step up on the rostrum of the upper house.

The resolution was voted at the request of Senators Drake, Bradley, Whaley, Folsom, Moseley, Coker and Piltcher. It was a round-robin sort of affair, to which an amendment was offered by Senator Gross calling for a cleared space in the center of the chamber, large enough for Sally to wave her fan. That wasn't quite according to "Roberts Rules of Order" and President of the Senate Redwine declared the amendment out of order "because it was not in writing."

The senators had arisen early yesterday in time to get the resolution passed and a committee appointed to ask Sally to decorate the legislative scene today, but when the committee arrived at the door of her boudoir at 3 o'clock yesterday afternoon they found Sally's feathers were encompassing her form not with a fan, but inside a down comfort. So she made them wait.

When finally she put in her appearance she was most apologetic and told Senator Pat Campbell and aide, Ive Johnson, "What a lovely thing to wake up to."

On her visit today she will be chaperoned by her mother and father, Mr. and Mrs. Ernest Kisling. When the resolution was passed the senators did not know Sally would be chaperoned.

Martin Quakes, Accepts Blame In Wife Killing

Keeps Promise and Makes Statement on Tragedy to Newsmen

By LAMAR Q. BALL.

The hand that hacked and slashed a screaming woman with the five-inch blade of a pocket knife a week ago, quivered in a palsy of fear yesterday as Charles E. Martin Jr., 23-year-old soda fountain clerk, made his first statement accepting the blame for the murder of his 24-year-old wife.

"From every indication," he said, as he gulped nervously at a glass of water, "I have done what I have been accused of."

Earlier in the morning, Martin, who is being held in the DeKalb county jail, had asked Chief J. T. Dailey for an opportunity to talk to newspapermen.

"I promised them last Saturday night that I would make a statement to them today," he said, "and I want to do it now."

Martin has made no statement to the police, either in denial or in acceptance of the charges against him, although DeKalb and Atlanta police grilled him for several hours last Saturday after his arrest on the Fort McPherson reservation.

When the newspapermen were summoned at his resquest yesterday, he prefaced his remarks to them with a halting, studied statement of gratitude for the fair treatment he has received from the police.

"I would like to say of the officers," he began, "every one I have come in contact with has been very courteous—"

He paused a moment and reflected with knit brows.

"All of them have been gentlemen—"

He paused and frowned in thought again.

"They have treated me much better than I should have been treated."

Expects No Mercy.

Martin's press conference was staged for him in Chief Dailey's office in the basement of the DeKalb county courthouse. At his side sat Dr. W. N. Pruitt, pastor of the East Side Baptist church of Kirkwood, where Mrs. Martin had taught a Sunday school class and where the romance between the soda clerk and the daughter of a Baptist minister first budded.

Seated on a chair, facing the group, Martin said:

"I do not expect and should not be shown mercy of any kind."

His voice, which at first had shown a note of confidence, quavered and broke on that statement and he gulped lustily at the water in his trembling hand.

"All I hope," he continued, "is that someone that has read about this terrible thing that has happened, might stop and think twice before taking a drink—"

He paused there and studied for a moment, then went on:

"—Because if it had not been for that this would not have happened."

Martin then had the newspapermen read their notes to him, and when these had been checked, he added, at the suggestion of Dr. Pruitt,:

"I have made this statement to the press of my own free will because I had promised it."

Those remarks constituted the whole of the statement as he wished it to appear in the newspapers. Before and after he had dictated it, he answered questions about the crime vaguely.

"Do you want to discuss the crime?" he was asked.

"I don't remember anything that happened," was all he would say.

"Do you remember drinking with Hugo Fischer that morning and planning, about 2 o'clock in the afternoon, to quit your jobs?" he was asked.

"I remember something having been said about Fischer intending to quit," said Martin, "and I told him that if he quit, I'd quit. We had bought several half pints of liquor that morning."

"Did you ever, before this happened, consider murdering your wife?" he was asked.

"I never had an idea like that," he announced emphatically.

"Do you remember driving Fischer's automobile and following the street car in which your wife was riding?"

"I don't know!"

"When did you first go out to Fort McPherson?"

"I think I went out there Thursday."

"Did you draw a soldier's fatigue uniform, out there?"

Martin looked blank.

"Where did you get that outfit you were wearing when you were arrested at the Fort Saturday?"

"Oh, I bought that."

No questions could stir any memories of the crime in him and he left that phase of his troubles rest on his statement:

"From every indication, I have done what I have been accused of."

Relatives Absent.

Martin's relatives did not attend the conference yesterday morning. His father has visited him in the jail, according to Dr. Pruitt, and has had little sleep since the crime a week ago.

"His father," said Dr. Pruitt, "is pitifully broken under this trouble."

To reporters, Dr. Pruitt said:

"I don't want my effort in this case to be misunderstood. My only hope is to get this boy into contact with his soul. That is something he has been needing badly. I knew his wife and her family as well, or better, than I knew him. My efforts in this case are merely to help this boy within himself.

"His wife was a most remarkable, lovely young woman. No breath of scandal could ever have crept into his unfortunate marriage. Everyone loved her. Even he says that she never had a fault."

Chief Dailey held Martin in his office for questioning after the press conference.

"Will Martin be allowed to plead guilty?" the chief was asked.

"Of course, I don't know what the judge will do," said the chief.

The chief expressed himself as indifferent whether Martin made any official statement to the police.

"We have all the evidence we need," h said, "we can get the case ready any time."

Constitution Staff Photo—Kenneth Rogers.

"I EXPECT NO MERCY!"—In his first statement since the slaying of his wife a week ago, Charles E. Martin Jr. (left), yesterday conceded that from every indication, "I have done what I have been accused of." He is shown with Dr. W. N. Pruitt (center), pastor of the East Side Baptist church, and (right) Chief Dailey of the DeKalb county police, whose fairness and justice he commended.

Sally Removes Only Fur Coat For Veterans

Former Soldiers Disappointed as Miss Rand Gives Lecture.

Sally Rand, clothed in a fancy spring outfit, called on the veterans at Hospital 48 yesterday, but took off nothing except her silver fox fur jacket and only her eyes danced.

The veterans kept hoping. And waiting.

But Sally went right on, talking and the veterans kept on hoping.

Sally had been sent a poem, a spring poem, but even that didn't fetch her. The poem read:

"Sally, we don't care if you
dress in veils or old torn
leaves;
But don't let 'em come down
below your knees."

Few See Face.

Sally talked about the fact she was a gal whose face few people ever see, especially the thousands who saw her originate her bubble dance in Chicago.

She wowed them with the line that she liked old men better than young ones because:

"The old ones give you what the young ones promise you."

This warmed things up. But still no article of clothing joined the silver fox fur.

Once she took something out of her bag and the vets breathed hard but it was merely her 'kerchief. Not a fan.

Discusses Technique.

She discussed technique. She told them a couple of gags. The vets stirred restlessly, waiting for that dance. But Sally never danced.

Frank Fling, commander of American Legion Post No. 1, introduced her and her "devoted father and mother who travel with her."

Finally George Kitzinger, chairman of the hospital committee, said he hoped Miss Rand would come back some day with her fans. She was coaxed to pose for her picture, and departed leaving the hall packed with veterans who had come to see a dance and had heard a lecture.

"Maybe she was afraid it would be too much for the shell-shocked veterans," suggested one disappointed vet.

"Shucks," said one of the shell-shocked ones. "Do you recall that gal at Bar-Le-Duc? Now she could dance."

Anyhow, Sally didn't.

East Point Klan Leader Asks Jurors To Pray

Scarborough Denies Taking Any Part in Floggings.

Declaring that when he was cyclops of the East Point Ku Klux Klan he ran it like he would a church, W. W. Scarborough, gray-haired, bespectacled former deputy sheriff, yesterday categorically denied he ever flogged anyone or directed the Klan's "wrecking crew" in its floggings.

In a dramatic personal plea to the jury not to send him to the chain gang "for something I never knew anything about," Scarborough asked the jurymen to "go with prayer" when they begin consideration today of the evidence and testimony and "to let God direct" their minds. "I'll be satisfied with the result," he said.

The former deputy sheriff and former East Point Sunday school teacher went on trial yesterday morning before Judge John D. Humphries charged with two flogging counts—one that he committed assault and battery on Louis H. Brown in 1937 with a heavy leather strap and the other that he participated in the flogging of W. L. Allen in 1939.

The prosecution, headed by Daniel Duke and E. E. Andrews, solicitors, introduced Luke Trimble, former secretary of the East Point Klan, and W. C. Bishop, Klansman, and Brown and Allen as the state's star witnesses.

Trimble testified Scarborough was present at the floggings and Bishop swore he saw Scarborough wield the whip on one occasion.

The klan secretary said Scarborough ordered him to burn the klan records after the flogging investigation was launched by the grand jury last spring following the death of Ike Gaston, East Point barber, whose beaten body was found in a frozen field off Redwine road.

"I ordered those records burned," Scarborough asserted as he took the stand in his own defense to make an unsworn statement. "There was nothing in them and they would only have exposed some men in high political and business positions.

Concluding testimony and arguments to the jury by the prosecution and defense are scheduled for this morning. The jury was locked up at a hotel for the night.

Scarborough is the eighth person to face misdemeanor assault and battery charges in Fulton superior court in connection with the floggings. Seven others have been convicted.

Senate Studies Three Bills on Defense Today

Measures Drawn Up at Roosevelt's Suggestion, Mrs. Coxon Says.

The state senate will take up today three national defense bills sponsored by its only woman member, Mrs. Helen Coxon, of Long county. A fourth bill was passed yesterday.

According to Senator Coxon, the bills were drawn by herself and Attorney General Ellis Arnall, following a conference with President Roosevelt in which he urged all states to adopt measures which would facilitate the national defense.

In arguing her proposed legislation yesterday morning, Mrs. Coxon said that "the spirit of the American people is to defend democracy at any price" and that the four measures would speed that preparation.

The bill passed yesterday by a 28-6 vote enables the Governor or other delegated state official to name special policemen to protect the public property of other states lying within the borders of Georgia.

The first of the three additional measures up today sets up controls over persons handling explosives. It provides for the licensing of concerns possessing or distributing explosives and specifically requires examinations as to their loyalty to the United States. It also sets up a five-year sentence and $5,000 fine as penalties for violators.

Another measure in the group enables military forces of Georgia o tcross the borders into other sttaes "in fresh pursuit of insurrectionists, saboteurs and enemies." At present National Guard units cannot cross state lines without executive red tape. According to Mrs. Coxon her bill will facilitate immediate pursuit, reducing the possibility of escape while the officers are trying to get permission to follow into other jurisdictions.

The last defense bill sets up a 10-year jail term and $10,000 fine as the penalties for sabotage on any public or private property that hinders defense preparations. It also authorizes the State Highway Department to close certain highways over which national defense traffic might seek to travel.

Furnish your home at a saving through the large selection of worth-while "Household Goods" all at bargain prices in today's Constitution.

Bill Killed Seeking To Cut Leaf Fees

The House Committee on Agriculture No. 1 yesterday voted 16 to 2 to kill a bill proposing to scale down fees charged farmers at tobacco warehouses. By Representative Mixon of Irwin, the bill would limit auctioneers' fees to 10 and 15 cents per basket, based on size, instead of the present 15 and 25 cents a basket.

Mixon estimated it would have saved tobacco growers "around $200,000 a year." Tobacco warehousemen, headed by J. L. Bowen of Tifton, asserted that operators were "barely getting by" under present charges and could not operate for any smaller fees.

Another measure aimed at curbing cattle stealing was deferred while committeemen make a further study of ways and means for providing some check on ownership of animals sold in the state.

Revised Atlanta Budget, Sunday Baseball Asked

Amendment Providing for Ouster Among House Bills.

Revision of Atlanta's budget law, legalization of Sunday baseball and football and an amendment to the city charter providing for ouster of city officials were proposed yesterday in bills introduced in the house of representatives by members of the Fulton county's delegation.

The budget law revision would permit the city to appropriate more revenue than is possible under the present budget act.

It would repeal an act authorizing the budget commission to fix the yearly budget on a sliding scale. In six years, under executive law, the commission could anticipate only 95 per cent of the normal revenue.

Text of Proposed Section.

The proposed new section reads:

"Beginning with the year 1942 the budget commission shall be authorized to appropriate not in excess of 99 per cent of the normal revenue of said city as described, and for each succeeding year thereafter said budget commission shall not be authorized to anticipate any sum in excess of 99 per cent of the normal revenues of the city actually collected during the previous year."

The purpose of this bill is to make up for the revenue losses that result from a reduction in the water rate.

Representatives Helen Douglas Mankin and Paul S. Etheridge Jr. introduced the bill to legalize Sunday baseball and other such amusements. The bill specifies that they be allowed between the hours of 1 and 6 o'clock in the afternoon, whether an admission charge is made or not.

Another Fulton bill gives the mayor and general council the power to declare any office, whether legislative, executive, judicial or administrative, vacant for cause except those which are protected by civil service acts.

It further provides that no officer may be tried by council except upon charges preferred against the officer by the mayor or a member of council. The officer shall have not less than two weeks to prepare his defense.

When the mayor is being tried it provides that one of the judges of superior court of Fulton county shall preside, and when a member of council or other officer is being tried the mayor shall preside. Conviction will require a two-thirds vote of council members present.

The delegation introduced a bill to repeal all provisions of the city charter restricting and limiting the power and authority of the mayor and council to fix salaries of officers and employes, specifying certain exceptions.

Another delegation bill provides for election of city officials every four years, the next general election to be held the first Wednesday in December, 1944.

Vacancies in any offices, whether elected by the people or the general council, with the exception of the mayor, shall be filled by a vote of the general council, and the person so elected shall serve the remainder of the term.

If there should be a vacancy in the office of mayor, council would call an election to be held within 90 days of the vacancy. The person elected would serve the unexpired term.

One of the delegation bills would permit the city of College Park to assess and collect sanitary taxes.

Manslaughter Laid To Benning Soldier

COLUMBUS, Ga., Feb. 11.—(AP) Colonel John R. Eden, Fort Benning public relations officer, said today a military charge of manslaughter had been placed against Staff Sergeant Hilton N. Broxton in the slaying of First Sergeant John J. Mailki January 19.

Eden said an investigation officer had been appointed to review the case and recommend whether it should be brought to military trial.

Mailki, whose home is at Leechburg, Pa., was fatally wounded in the noncommissioned officers' quarters of the fort.

Eden said a preliminary investigation of the case resulted in decision by Army authority not to place a civil charge of murder against Broxton.

Five Claimants to House Appear in Court Case

Special to THE CONSTITUTION.

VIDALIA, Ga., Feb. 11.—Here's one for Solomon. Mayor Rice, of Vidalia, will gladly pass it along for adjudication.

Hearing on a police court case for failure to conform to city sanitary regulations, and involving a contract for sewerage installation, developed the fact a house and lot had five more or less valid claimants, and that the city had a tax lien believed by some to be a prior claim.

Claimants included a widow, two of her sons, two businessmen who had money to lend, and the city tax commissioner.

Mayor Rice and the city attorney are in a huddle.

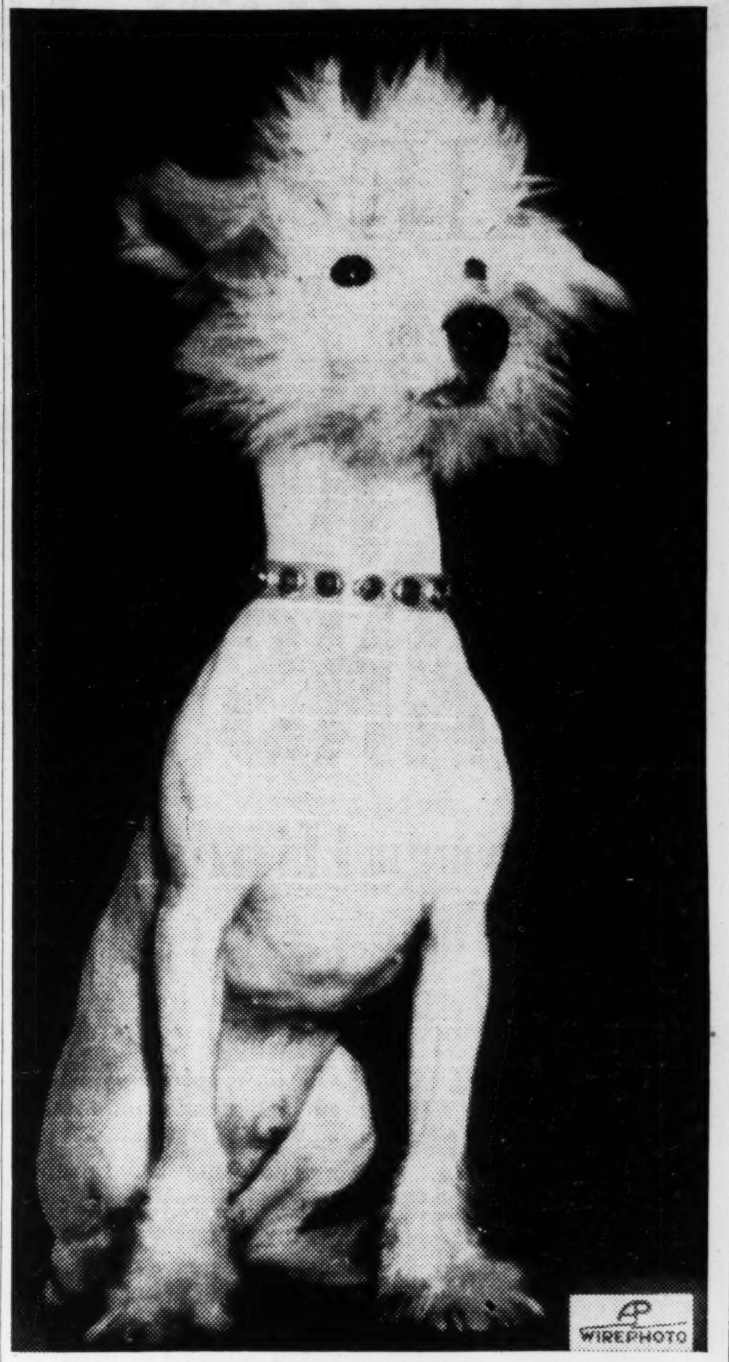

THIS IS A DOG—His name is Panso, a Mexican hairless topknot, which was entered in the 65th annual Westminster dog show in New York after the officials were convinced the animal was a member of the canine family. It was explained that Panso was not afraid when the picture was made. He just looks that way all the time.

'Out-of-Order' Pistol Slays Macon Child

Police Blame Death of 4-Year-Old on 'Drunken Brawl.'

MACON, Ga., Feb. 11.—(AP)—What was termed by Sheriff's Deputy J. C. Calhoun as a "drunken brawl" ended today in the death of the four-year-old son of R. E. Bush Jr.

George Bush, the child, was killed instantly when a bullet from an "out of order" pistol struck him in the face, the deputy said.

The shot was fired, according to the officer, after Sylvester Hambrick, 23, who was visiting in the Bush home, complained to Bush that a pistol with which Hambrick was "trying to commit suicide" was "out of order."

"Look," he was quoted by the deputy, "I'll show you." He pointed the gun downward and pulled the trigger, and it fired, the bullet striking the boy who was seated in front of an open fire near-by.

Jailed under an open charge pending completion of investigation were Hambrick, Bush and Mrs. Lillian McCrary, 26, also a visitor in the Bush home.

Deputy Calhoun said all appeared under the influence of liquor, as was Mrs. Bush, whom officers found lying across a bed in the room with her 10-month-old baby.

Muscogee Rejects Plan To Aid Army Recreation

COLUMBUS, Ga., Feb. 11.—(AP) Muscogee county commissioners rejected a proposal to contribute to a $30,000 recreational service program for the military population of near-by Fort Benning, although expressing sympathy with the idea.

Chairman L. R. Aldridge opposed the allocation of any county funds for the program on the grounds that the county had made up its budget for the year, that it was not in position to put up funds and that it would be illegal.

City commissioners previously had voted four to one to increase the municipal allocation of funds to the army and navy Y. M. C. A. from $6,000 to $15,000.

Group Named To Probe State Gas Purchases

Senators Will Investigate Charges of Excessive Cost.

Senate President Charles Redwine yesterday appointed Senators Holt and Cannon to serve with Senator Couch, of Fulton, on a committee to investigate allegations that the State Highway Department has been buying gasoline at three to five cents per gallon higher than it is sold to private consumers. Senator Couch asked for the investigation in a resolution introduced last week.

Senator Drake, of Miller, introduced a bill which would grant members of the state assembly an additional three dollars per day for subsistence. Assemblymen now draw $7 per day flat plus travel expenses. The $3 addition would bring their total pay up to $10.

A senate bill introduced previously seeks to reduce the pay of senators from $7 to $5 per day and cut mileage expenses from 10 cents to 5 cents.

"Herd up" that used stove, heater, fur coat, radio, gun, etc., and "corral" cash by advertising them in the Want Ads of The Constitution.

Half Soles
Special Wednesday & Thursday
49c Leather or Composition
While-U-Wait Service
DAVISON'S BASEMENT
Shoe Repair Dept.
Use Your Charge Account

DAVISON'S

We Rate with Cupid as Famous Fixers
Guaranteed WATCH REPAIRS
Give your Valentine a new Watch Band
1.00 to 8.00
Watch Repairs, Street Floor

"WHAT SHALL I GET for breakfast?"

TUNE IN "DEAR IMOGENE" WOR Every Thurs. 9 A.M.
Taste answers "Fish Cakes in Blankets"! Make the cakes with Gorton's. Wrap bacon around each cake. Drop egg in center and fry. Delicious for lunch, breakfast or dinner. Try it.
FREE with label of any Gorton product, 134 delicious deep sea recipes. Send to Gorton-Pew Fisheries, Gloucester, Mass.
Gorton's Ready-to-Fry Cod Fish Cakes
Made from Famous GORTON'S CODFISH

Factory Reconditioned
BLUE RIBBON Tires
UNCONDITIONAL 6 MONTHS GUARANTEE
All Standard Brands 6.00-16 6.50-16 7.00-16 5.50-17
$3.45
Used Tires All Sizes $2.50 up
Guaranteed Tubes $1.35
CHAPMAN TIRE CO.
197 SPRING ST., N.W. MA. 1262

—WANTED—
We will pay 15c per pound for large colored hens averaging 4½ pounds up—and 13c per pound for small hens and Leghorns—delivered in Atlanta up to February 22.
FOSTER-HICKS
168 Trinity Ave., S.W. WA. 7216

How you can
Save Money by Financing Insurance Premiums
at the First National
EXAMPLE (*Fire Insurance*)
A policy costing for one year $100.00
Written yearly for 5 years will cost 500.00
Issued now for full 5 years—costs only . . . 400.00
SAVING YOU $100.00
In addition, by financing the premiums at the First, you get the benefit of monthly or annual payments — two to four years — after a moderate down payment. Annual casualty premiums can also be financed by the month.
Hundreds of others are benefiting by this service — why not you?
Call your insurance agent today
FIRST NATIONAL BANK
ATLANTA Founded 1865 GEORGIA
At Five Points · Peachtree at North Avenue
CAPITAL, SURPLUS AND PROFITS $10,000,000
Lee and Gordon Streets · East Court Square, Decatur
Member Federal Deposit Insurance Corporation

DAVISON'S

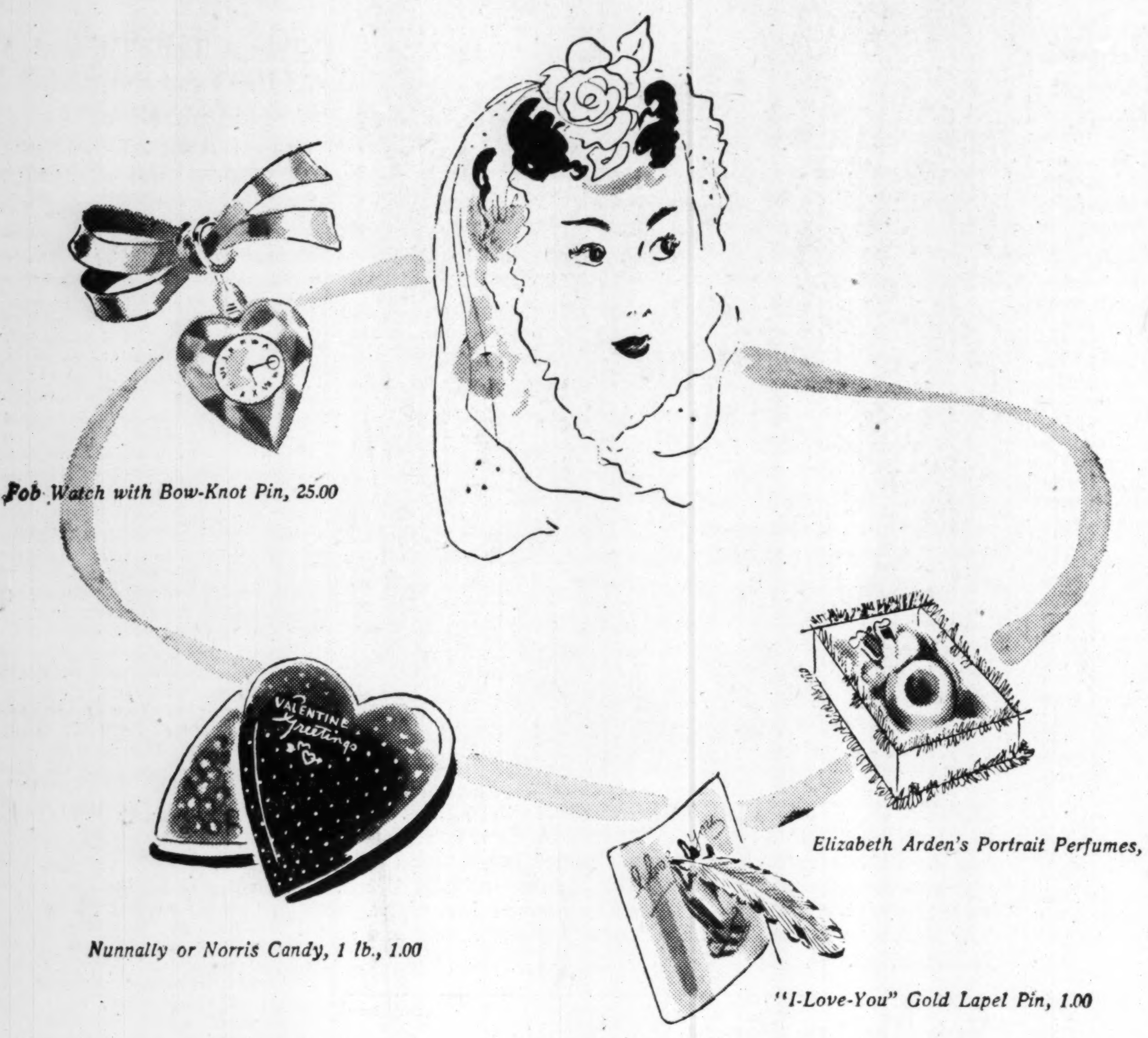

Fob Watch with Bow-Knot Pin, 25.00

Elizabeth Arden's Portrait Perfumes, 2.95

Nunnally or Norris Candy, 1 lb., 1.00

"I-Love-You" Gold Lapel Pin, 1.00

Tiny hearts on Batiste Gown with matching coat, 1.00 ea.

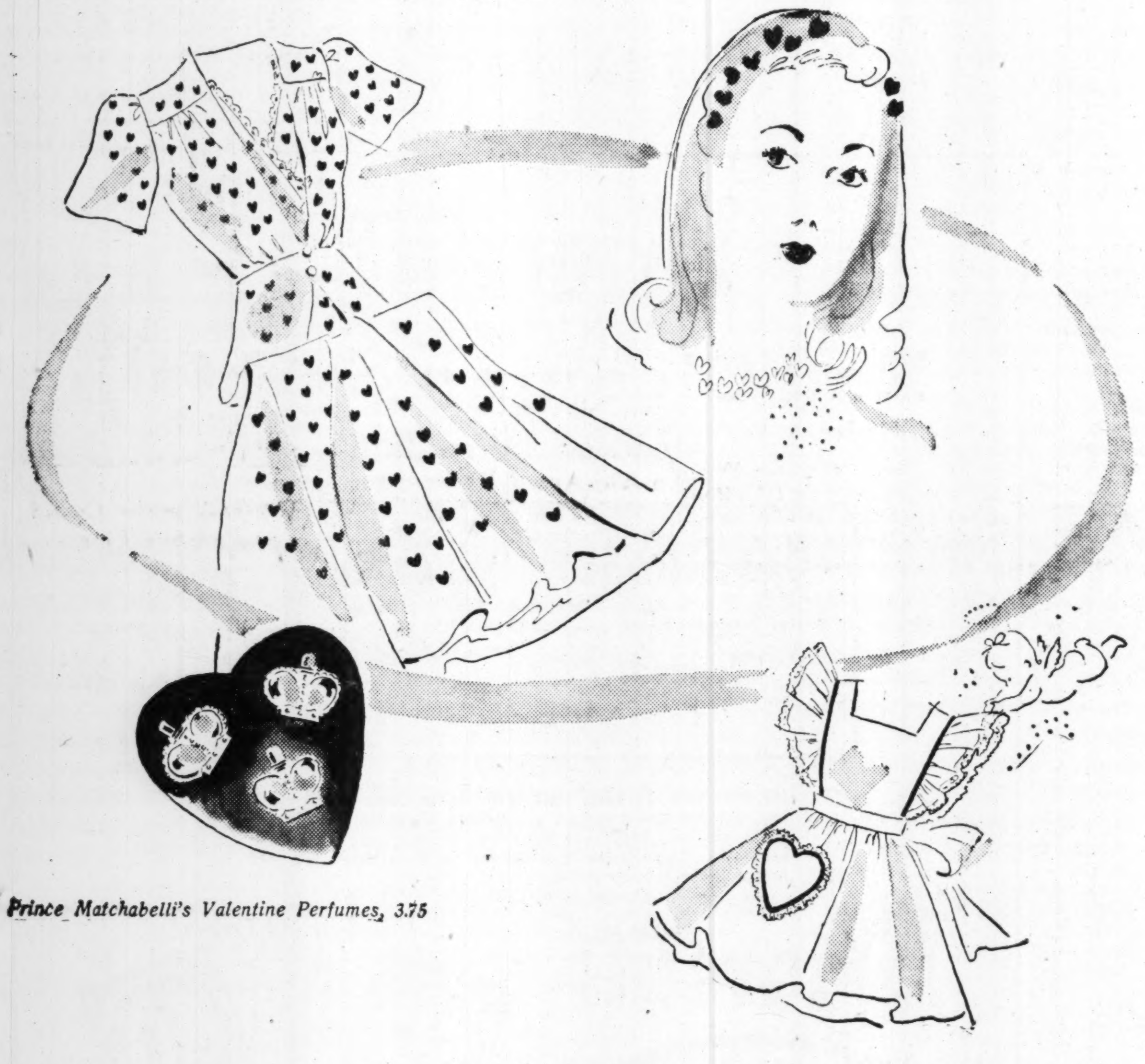

Prince Matchabelli's Valentine Perfumes, 3.75

White dimity Pinafore, piped in red. 1 to 3, 3 to 6, 1.25.

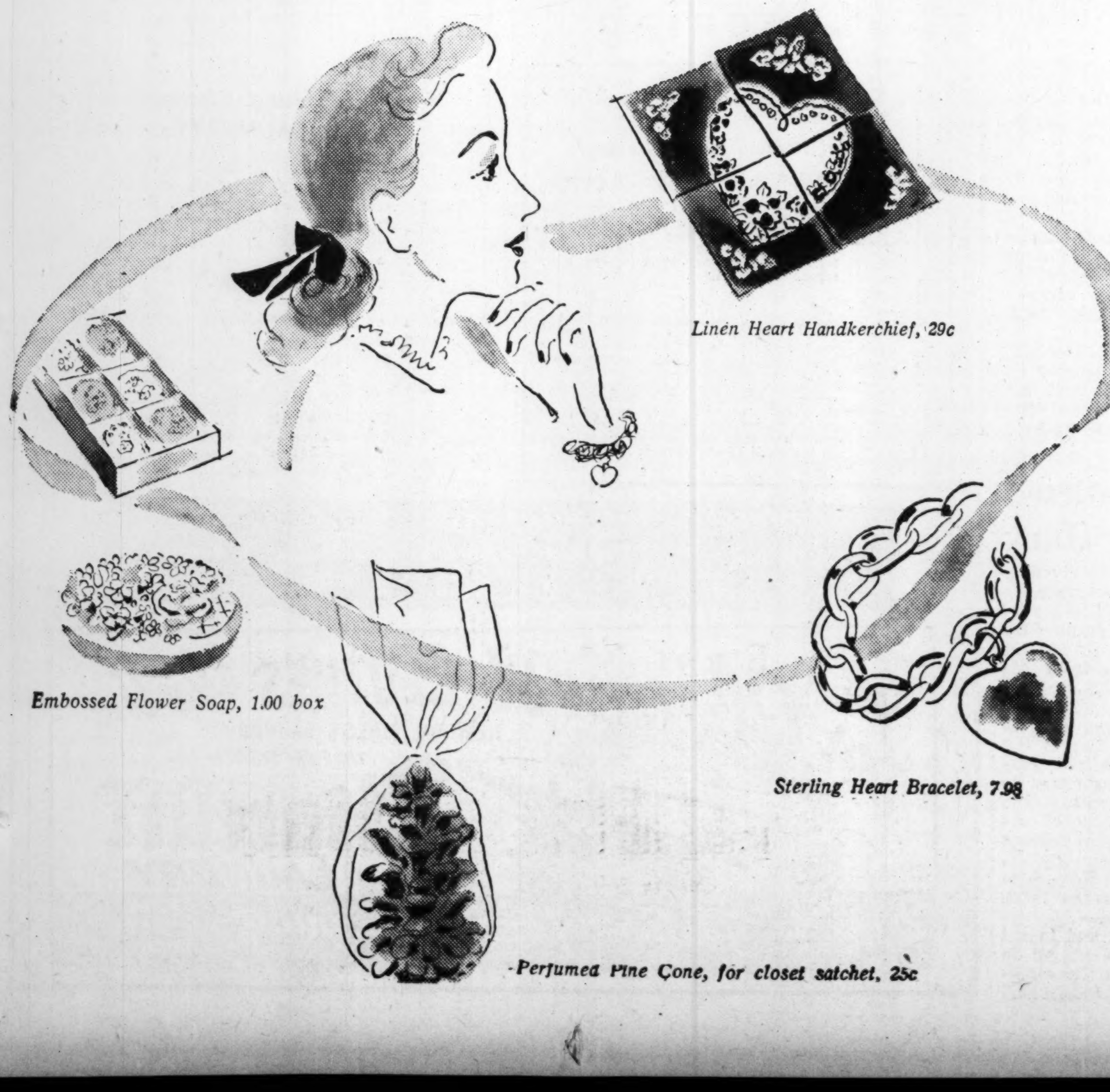

Linen Heart Handkerchief, 29c

Embossed Flower Soap, 1.00 box

Sterling Heart Bracelet, 7.98

Perfumed Pine Cone, for closet satchet, 25c

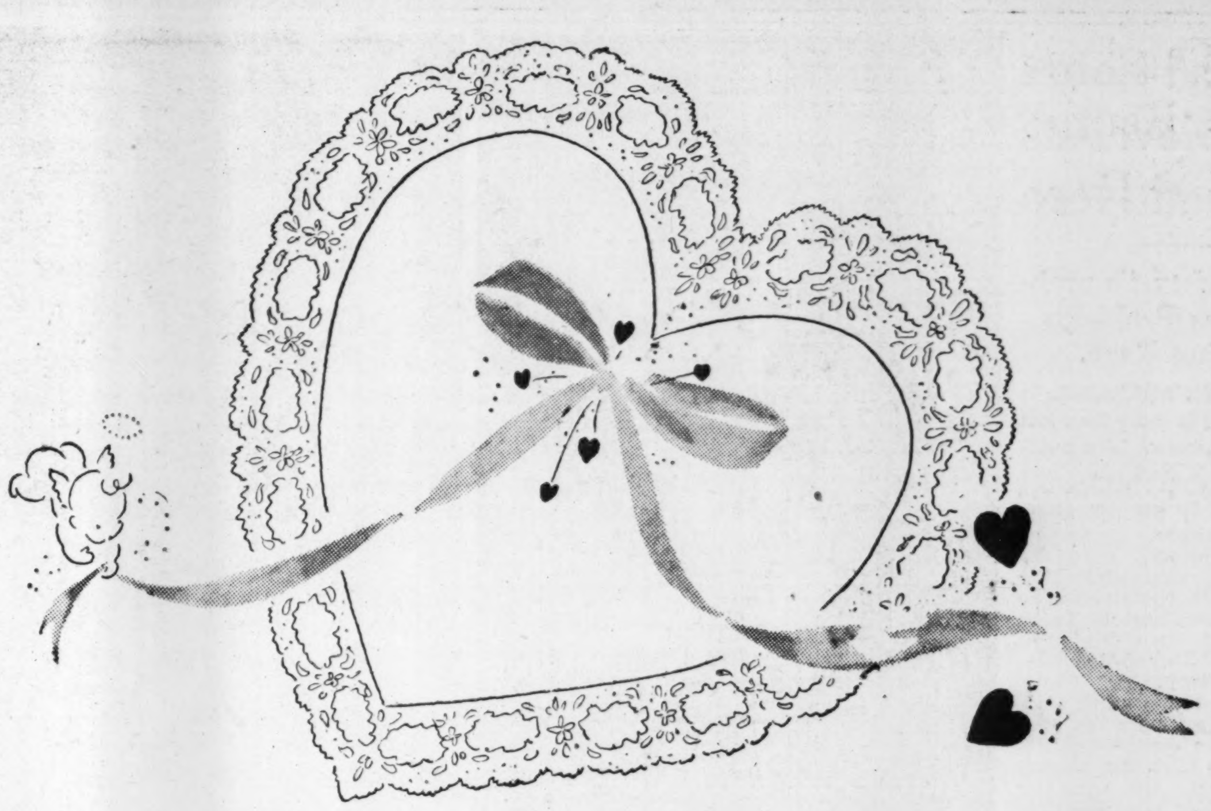

To A Man . . .

WHO HAS JUST REMEMBERED THAT DAY AFTER TOMORROW IS VALENTINE'S

You know how women are. They're sentimental about dates. They never forget them. And they don't see why YOU should. Now take Valentine's Day. It's all tied up in their minds with romantic girlhood memories —with lace-paper Cupids, their first beau, their first box of candy. So you see it's one day you simply can't let go by the board. Davison's is Atlanta's Heart-Throb headquarters. Come on in today and choose her gift. She'll love anything on this page . . . and love you for remembering.

First Aid for Gift Choosers from "Guess Who?"

IRIS LEE

Too busy to come in? Call Iris Lee. She'll choose your Valentine gift and wrap it romantically in hearts-and-ribbons.

Call WAlnut 7612

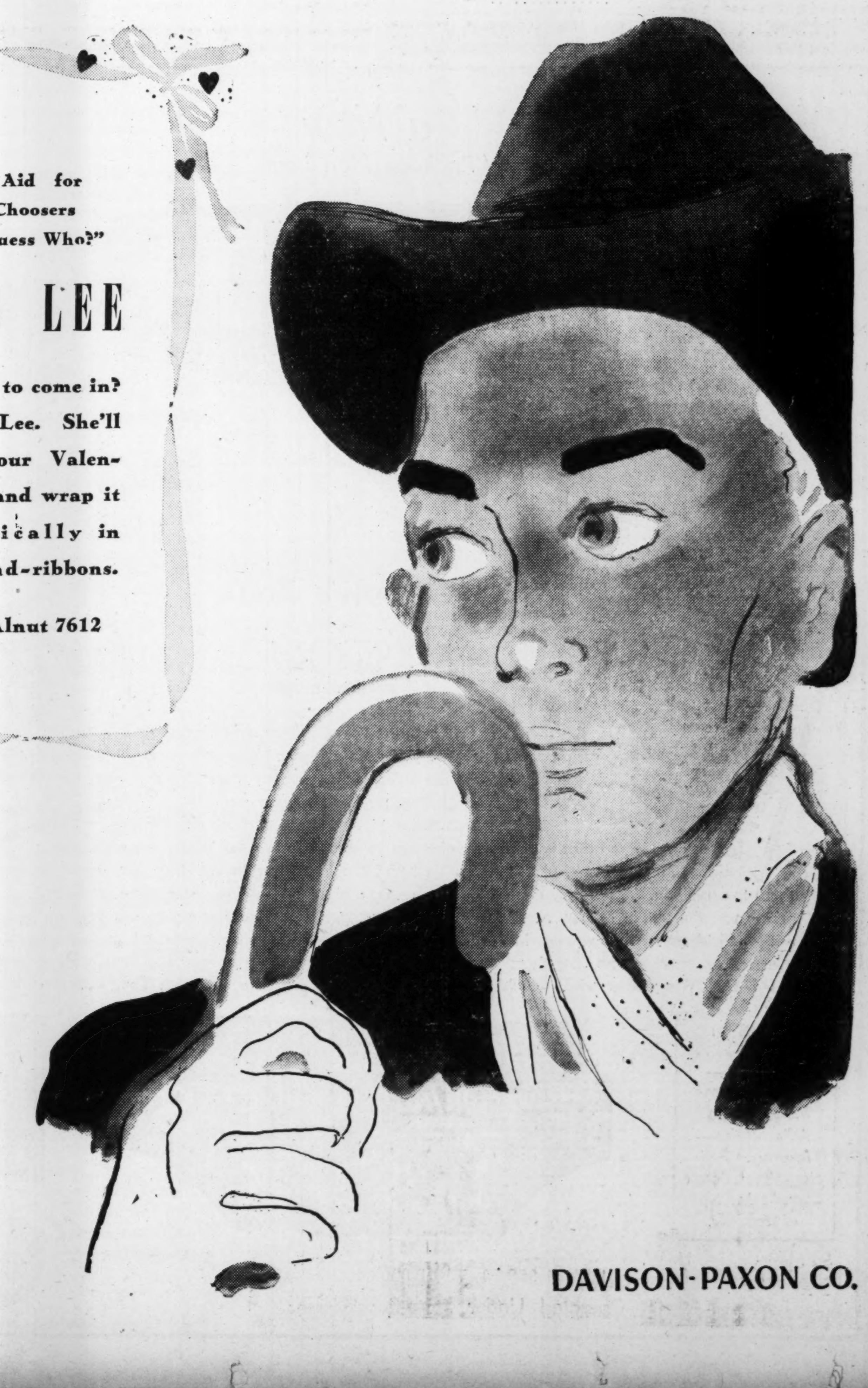

DAVISON-PAXON CO.

Special Court For Bicyclists Proposed Here

P.-T. A. Safety Committee Studies Problems of Riding Rage.

By CAROLYN McKENZIE.

Bicycle riding is more than just balancing the wheels. Like automobile driving, it goes much further than simply turning on the switch or pushing the pedal into its first down stroke.

It's quite a problem especially in a city tangled with automobiles and infested with pedestrians. So what's to be done about it? That's the business of the safety committee of the Parent-Teachers-Association Council.

And they're not tearing their hair trying to set up rules. Far from it. They're simply trying to bring emphasis upon the already established rules. And what are they? Well, that's more than the average cyclist can tell you, the committee fears.

Laws Cited.

On October 3, 1939, the mayor and council drew up laws governing bicycle riders in the interest of protecting the public in general and bicycle riders in particular, and in order to prevent accidents or fatalities, and to make the streets safer. This ordinance was passed but virtually ignored.

Children continued to ride their bikes on the sidewalks, if they liked, and to cruise around at night without tail or headlights, and to operate their duo-wheel conveyances without licenses. According to the law they erred—but the law came to be regarded more as one passed in the late 18th century.

At a meeting yesterday morning over which Mrs. Guy Sink, of Spring Street school, presided, Berita Edwards, traffic department director for the Georgia Power Company, recommended that Atlanta schools open at 9 a. m. in order to facilitate transportation and to eliminate traffic dangers to school cyclists.

Bicycle Lane.

They discussed a special lane for bicycles, but found that parking regulations interfered. They then debated the issue of sidewalk lanes for cyclists. Lee Harne Jr., director of recreation for the city, advocated the establishment of small bicycle clubs throughout Atlanta.

Another drive which the organization plans to stage is the establishment of a bicycle traffic court. Although city officials see this move as "too costly to the city—too improbable" still the workers appointed a committee to formulate plans for the establishment of such a court. The committee consists of Mrs. W. C. Arnold, president; Mrs. Guy Sink, chairman; Mrs. J. Y. Wilson, humane education director; Mrs. Max Kessler, member-at-large of the council; M. L. Thomas, traffic engineer in the city department; Dr. Willis A. Sutton, superintendent of schools, and John A. White, sponsor of safe cycling ordinance.

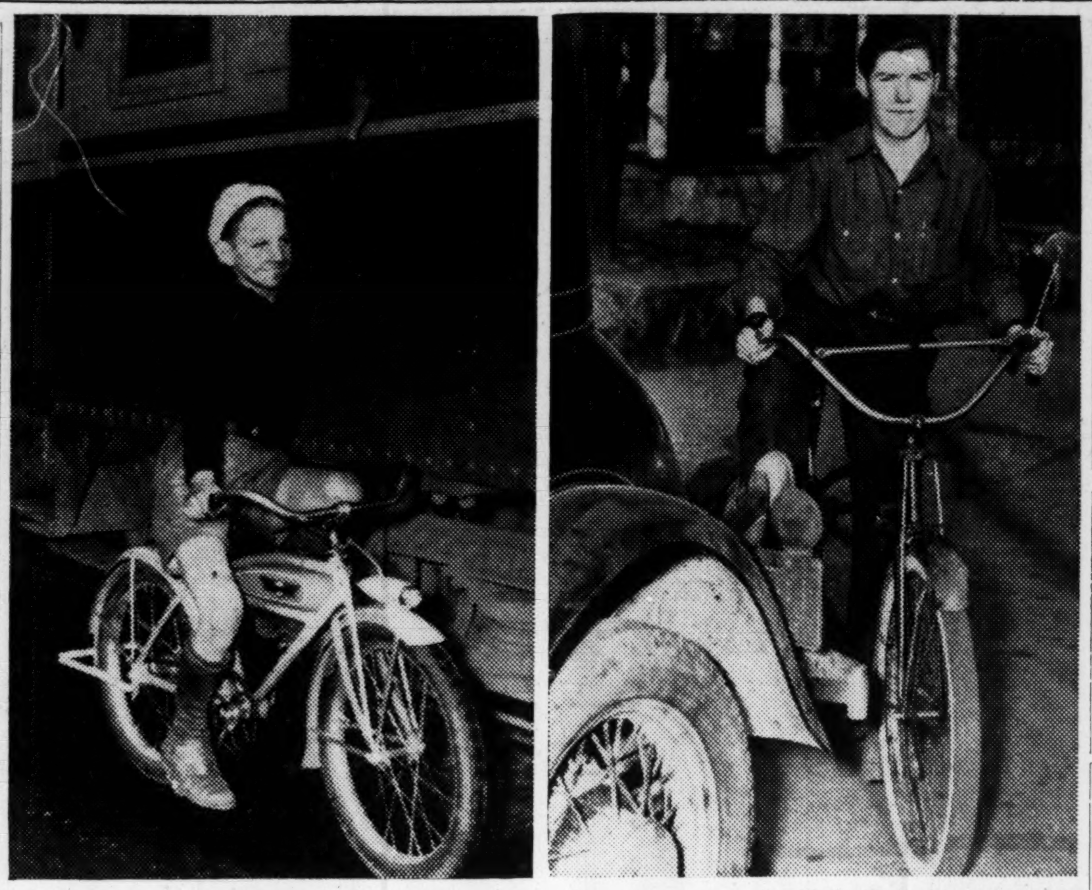

Constitution Photo—Carolyn McKenzie.

NO, CYCLISTS, YOU MUSTN'T—These boys posed for a Constitution photographer to show just what Atlanta cyclists are doing wrong these days. Maurice Jarrett (left) shows that a person must not hitch onto a street car. There's an ordinance against it. Then Frank Barlow (right) shows the greatest danger the cyclist creates for himself. First, he had to ride from the sidewalk to get into this position—and that isn't allowed. Then he's supposedly racing out onto the street without any knowledge of whether or not there is an automobile waiting to strike him. These are some of the "no's" advocated by the P.-T. A. Safety Council.

FOUND BURNED TO DEATH.

TIFTON, Ga., Feb. 11.—The body of a Negro woman, lying on the hearth, was found in her home in suburban Unionville yesterday by Negro neighbors. Practically all clothing had been burned from the body, and the woman's face and left arm were burned.

Bill Proposes More Gas Tax School Money

Author Declares Measure Would Meet Annual Education Budget.

An appropriations bill to guarantee Georgia schools more than enough money for their $15,434,400 annual budget by allocating another three-fourths of one cent of the gasoline tax, of which the schools now receive one cent, was introduced in the house yesterday.

Representative Ben T. Willoughby, of Clinch, estimated his appropriations measure would make $16,022,805.66 available to schools.

The bill would earmark 38 per cent of more than a dozen state taxes for schools and provide that the allocation of alcoholic beverage taxes shall continue at 100 per cent.

He sets a maximum on the amount of money that can go to the Education Department under his bill, pointing out that excesses revert to the general fund for use as the Governor might direct.

A proposal that old-age assistance funds be divided equally among all eligible Georgians also was presented to the house yesterday by Representative C. M. Dunn, of Lamar, and Willis Smith, of Carroll. It would amend the present pension act so as to require that "the total fund available for the payment of assistance to needy aged persons shall be distributed equally to all applicants."

The bill sets a maximum of $30 a month on assistance that any one person may receive and states that counties must "receive, investigate and pass upon every application for old-age assistance and determine within 20 days whether or not the applicant is eligible."

Speaker Randall Evans and Representative Herschel Lovett, of Laurens, offered another salary cutting bill today which would limit the state librarian to $3,000 a year "from all sources." Librarian Ella Mae Thornton last year received $5,954, including fees as a public notary.

Coastal county representatives would authorize limits on the season which shad and shrimp may be taken in Georgia waters.

A bill to regulate the practice of osteopathy also was introduced.

TODAY'S SHOE REPAIR SPECIAL
SHOE REPAIR DEPT.
MEN'S RUBBER HEELS
Put on by Experts — Saves your shoes! Pair 19c
WOMEN'S HEEL TAPS
Leather or composition—keep your shoes nice! Pair 11c
WHILE-U-WAIT
HIGH'S BASEMENT

Suburbanites Reveal Division On Annexation

'Fair, Square Proposition' Would Interest Folk, Ewing Claims.

Atlantans who would be affected by a proposal of city council's ordinance committee to annex any independent territory within 5½ miles of the junction of West Peachtree street and North avenue viewed the suggestion yesterday with open minds, but with more than a suggestion of doubt.

"If the city is going to be fair about it, then, well and good," declared Jones H. Ewing, north side resident, real estate dealer and former alderman, "but I don't like the looks of the proposal as made. It appears that schools are not to be taken in, for one thing. I want a fair and square proposition, with all of the people faring exactly alike in respect to taxes and the services derived from payment of those taxes. Otherwise, I think most of our people would be opposed."

Presaging possible opposition from the Fifty Club of Buckhead, its president, Samuel D. Hewlett, attorney and close friend of Governor Talmadge, said:

"I haven't had a chance to talk it over with any of our people. However, the last time it was suggested they were opposed to it. I will consult with them and we will decide on a course of action."

A legal opinion obtained from the city attorney's office said that, while there was no specific code section applicable, the general law gave the legislature final authority.

Up to Assembly.

"Municipalities are creatures of the legislature," Assistant City Attorney E. L. Sterne said. "They can be extended, contracted or abolished at the will of the legislature. The legislature's decision is the governing factor."

Ivan E. Allen Sr., head of the Industrial Bureau, a former Chamber of Commerce president and former state senator, observed:

"Personally, I am willing to pay more taxes to be a part of the city where I serve. A lot of my friends and neighbors are pretty bitter about the proposition. I don't like the idea of not being a citizen of Atlanta and having it thrown in my teeth all of the time.

"As a matter of fact, 90 per cent of taxes are paid in Atlanta—everything except the residential tax and those going to other governmental agencies. This is true of many others in the region affected by the proposal.

"I do believe, however, that if some of the savings involved were stressed, a more favorable view would be taken. It should be noted that there would be reduced fire insurance rates, lower water and an adjustment of sanitary charges. Credit all of the savings and the total increase shouldn't be too great.

"Most important of all, if the anexation takes place the appraising authorities should be reasonable and take a proper view of the situation."

Dillon Opposed.

Complete opposition to the suggestion, as presented in the proposed ordinance, was voiced by President Walter S. Dillon of the Northside Improvement Club.

"I don't think they've got anything to give for what they plan to take," he said. "We're in favor of the One Government League's plan to consolidate city and county governments. In that way, we would come automatically into the city, and on a basis that we are on record as favoring. That is the right way to go about 'annexation'."

The suggestion of the ordinance committee, made Monday, will be submitted next Monday to council with a recommendation that the legislature be urged to require the step. It would nearly triple the city's area, proponents said, would increase the population by 100,000 and add $100,000,000 to tax values.

Pipe Line Hearing Plans To Be Made

Plans for a public hearing on the pipe line will be made this afternoon at a meeting of general judiciary committee No. 2 of the house of representatives, Representative Charles Bruce, of Troup, chairman, announced yesterday.

He said the pipe line hearing probably will not be scheduled before next week.

Bills to give the Southeastern Pipe Line Company the right of eminent domain and authority to go under state highways already have been introduced in both houses.

Bruce said his committee also will prepare to hold a hearing on the bill to legalize horse and dog racing in Georgia. He added that this hearing probably will be held next week also.

London Is Indicted By Fulton Jury

Max London, who received a full pardon from Governor Rivers last December, was indicted yesterday by the Fulton grand jury on a charge of receiving $834.51 worth of goods stolen from the Georgia Power Company on September 17, 1940.

London's pardon, from conviction on an offense similar to the one for which he was indicted yesterday, stated its purpose was to restore him to full citizenship. The new charge accused him of receiving metal equipment stolen from the power company by W. J. Shirey and Howard Moss, who have been convicted of the theft.

To give employment and to get employment . . . a Want Ad in The Constitution is equally effective in both cases.

Constitution Staff Photo—Bill Wilson.

HERE'S WHY THE FIRE BELLS RING—Captain J. N. Suttles, Chief C. C. Styron and Captain A. Brown, examine the little telegraph instrument which sends fire engines roaring through the city. The instrument is in the new Kirkwood fire station, formally opened last night. The station is located on the corner of Oakview road and House street.

Alice Talton Signs For Movie Tryout

A further tie between Atlanta and Hollywood was seen developing yesterday with word that Alice Talton, "Miss Atlanta of 1938," had been spotted by a Warner Brothers talent scout while dancing in the fashionable Latin Square on Palm Island, Miami, and signed for preliminaries to a movie career.

The city which became familiar to west coast moguls through "Gone With the Wind" and "Uncle Remus," to say nothing of Jane Withers, Dixie Dunbar and many another, selected the dark-eyed, slender beauty in annual competition.

Her father, Sanford Talton, of 3 Baltimore Block, returned from Miami yesterday after assisting in the negotiations. Miss Talton will go to Hollywood in two weeks.

'41 University System Budget To Be Decided

Callaway Tells Talmadge 25 Per Cent Reduction Impossible.

The fate of the 1941 University System budget will be decided this morning when Governor Talmadge meets with the State Board of Regents in an effort to reduce the board's request for a $2,115,000 appropriation this year.

Although the Governor has not indicated just how much he intends to cut the proposed budget, it is generally agreed that the 1941 request will be cut to meet the administration's economy drive.

At a private conference Monday with Cason Callaway, regents chairman, Talmadge was heard to ask if the board could reduce the budget by 25 per cent. Callaway said it could not.

Governor Talmadge can, at his discretion, fill three vacancies on the board. They were created with the term expirations of Willis Battle, of Columbus; George Hains, of Augusta, and J. Knox Gholston, of Comer.

The terms of four additional members expire July 1, 1941. They are J. D. Gardner, of Camilla; Cason Callaway, of LaGrange; Miller S. Bell, of Milledgeville, and R. D. Harvey, of Lindale.

Four members appointed by Governor Rivers have not yet been confirmed by the state senate and are, if so desired, subject to removal by Governor Talmadge. They are John G. Kennedy, of Savannah; Horace Caldwell, of Valdosta; Albert S. Hardy, of Gainesville, and Earl Braswell, of Athens.

The board of regents, which includes in its membership the Governor and 15 members, directs the administration of the University System with 27 units.

CHARLOTTE AIRPORT FUNDS.

WASHINGTON, Feb. 11.—(AP)—The Work Projects Administration announced today President Roosevelt had approved allocation of $298,508 for construction of a new civil airport at Charlotte, N. C.

The PEOPLES Bank
a New
"Package Plan Loan"
$21. Repays Each $504.
A MONTH BORROWED
$3.96 A Month Repays $95
It's easy to figure—for every $95.00 you want, you can repay as little as $3.96 a month. "Package Plan" loans $95.00 to $4,750.00 same way.
The People's Bank
is a STORE
CHECKING ACCOUNTS
Deposit as much or as little as you please to open your checking account. Buy a book of 20 checks for $1.00. . . . Use them whenever you please.
4% Paid On Your Savings! Make Your Money Make More Money
—a store that sells the use of money, and it's up to us to please and satisfy you. Our employees are salesmen — here to show you what we have. Our loans are just like merchandise in any store—a business proposition that is of as much benefit to us as it is to you. When you walk into the Peoples Bank, please realize that you are important to us—that our employees are there to serve you. When they close a loan with you, they are not doing you a personal favor. . . . They are selling you the use of money. . . . You are paying a reasonable price for what you get, and you deserve every consideration that you get in the best stores. At the Peoples Bank you get that consideration. Remember . . . there are no "big shots" here—just a bunch of working people who talk and understand your language. They have wives—children—homes—bills and problems, too. . . . They understand!
LOANS on Notes (plain or endorsed)—Stocks—Bonds—Furniture Automobiles—Insurance Policies—Real Estate—and other types of security.
The PEOPLES BANK
SPECIAL 2nd Mortgage LOANS to Home Owners
58 Marietta, St., N. W.
WAlnut 9786
The PEOPLES Bank
LOANS $50.00 TO $5,000.00
Operated Under State Supervision

Briarcliff
Rug Cleaning Special
repeated by request
9x12 Rugs Expertly Cleaned $2.75 Plus 25c for Sizing
Colors Brightened and Restored
Here is rug cleaning that will warm your heart with joy. Renew those rugs . . . restore them to practically their original brilliance of color. New equipment—new methods. Clean rugs freshen up and brighten up the house these winter days.
Briarcliff
LICENSED SANITONE CLEANERS
Cleaning
Plain Suits and Dresses
50c At Pick-up Stations
60c Delivered Call HE 2170
Briarcliff SANITONE Is Better
. . . because the Sanitone cleaning fluid is a special exclusive solvent which gently and surely dissolves grease and stains and removes dirt from clothes without harming or drying the natural life and lustre out of the fibers of fabric.
When--
Does Clothing Need Cleaning?
1. When it is soiled, spotted or stained.
But
2. Even though it might show no soil or stain—it needs cleaning when any telltale body odors are picked up by garments worn repeatedly and are absorbed and retained.
And
3. Practically every time a garment shows need of pressing—it is better to have that garment cleaned. Actual cost is little more than pressing, but the saving of the garment is plain economy—since suits and dresses that are pressed without cleaning are often damaged irreparably when the heat of pressing causes the acids in perspiration and soil that are in the garment to set up in the cloth so that they can never be removed.
and for
Cleanest Clothes
(LAUNDRY)
because . . here is the finest, newest, most complete laundry plant in the world . . . Every type of new and modern machines installed in a building especially designed for perfect, efficient operation. . . . A force of workers who are trained, well paid, well cared for, given free medical attention, and provided excellent cafeteria food for lunch. These people launder and clean clothes as only satisfied American workers can do—and that's why your clothes get cleanest at Briarcliff Laundry!
Rugs Cleaned | Drapes Cleaned | Wet Wash
Hats Cleaned | Hand Laundering | Family Bundles
Curtains Laundered | Clothes Cleaned | Finished Laundry
for Cleanest CLOTHES Use the NEWEST, FINEST LAUNDRY IN THE WORLD
Briarcliff LAUNDRY
14 PICK-UP STATIONS Featuring BRIARCLIFF SANITONE Cleaning PHONE HE. 2170 TODAY

Constitution Staff Photo—Bill Mason.

LEGISLATIVE HARMONY—Meet the quartet of the Georgia house of representatives. Just to start the day off right this group of tuneful legislators go in for a bit of harmony. The quartet usually sings at the opening of each day's session. Left to right are Representatives J. Bush Mims, of Miller; W. H. H. Jones, of Richmond; Tom Callaway, of Newton, and Frank Gross, of Stephens.

Limit Sought On Expenses of State Mansion

Bill Would Write Budget Plan of Talmadge Into Law.

A bill that would write into law the budgetary procedure established by Governor Talmadge and fix operating expenses of the executive mansion came out of a senate committee yesterday as a surprise substitute measure.

The bill would require all agencies of the state to obtain in advance written approval of the budget bureau before spending any money or contracting any debts.

Any obligations incurred otherwise would be "null and void."

Governor Talmadge as director of the budget already has set up similar requirements by executive order.

The measure, a redrafting of a bill introduced by Senator J. D. Park, of Greensboro, would for the first time write into law limits on traveling allowances and a limit on expenses of the executive mansion.

Favorably reported by the committee on the state of the republic and set as a special order of business for Thursday, the bill provides that the allowance for operation of the executive mansion shall not exceed $75 a week, exclusive of heat, lights, power, water, repairs and other necessary household furnishings.

$150 a Week.

State Auditor E. D. Thrasher Jr. said operating expenses of the mansion during the administration of former Governor Rivers averaged $150 weekly, exclusive of the same items.

The bill provides that only $2 shall be spent each day for lodging and a like amount for food in traveling allowances for all state employes.

Transportation allowances would not exceed 4 cents per mile. Only exceptions would be "emergencies" approved by the budget bureau.

To Require Bonds.

Other provisions of the measure would require each state agency to designate a budget officer who would be compelled to keep a record of all departmental expenditures and to make regular reports to the state auditor.

The bill also would require all board members or financial officials of state departments to post surety bonds of at least $10,000 in the office of the state auditor. It was pointed out that members of the Highway Board, for example, are not bonded, although the secretary-treasurer acts under their direction. Similar setups prevail in other agencies.

As originally offered by Senator Park, the bill simply would have required that all persons having claims against the state must first have them approved by the state auditor before payment.

They work like Trojans—Constitution Want Ads do the job in a hurry—whether it's selling used furniture or renting that extra room.

Scouting Leader To Honor Founder

Atlanta Scouters' Club will present resolutions of tribute honoring the memory of the late Lord Robert Baden-Powell, founder of the Boy Scout movement, as part of Atlanta's observation of National Boy Scout Week at 6:15 o'clock tonight in Rich's tearoom.

The resolutions will be offered by Graham Greene at the dinner meeting, which will also be the first meting under the new administration. Herman Chafin is president for 1941, and other officers include Ben Anderson, vice president; Barney Bell, secretary, and Bill Greene, treasurer.

Girl Scouts Plan Fete in Hapeville

Girl Scout Troop No. 45, of Hapeville, will celebrate its first anniversary at 7:30 o'clock Friday night at the Hapeville city auditorium, with Mrs. Linton Lewis, district chairman and member of the Atlanta Girl Scout Council, and Miss Eleanor Bonham, local director, as guests of the troop.

Major Eugene King and several other citizens of Hapeville will take part in the program, directed by Mrs. W. E. Greene and Mrs. B. L. Weinberg, leaders of the troop. Guests will include Boy Scout Troops No. 117 and No. 167, J. E. Dennington and B. Harper, leaders; Cub Packs No. 23 and No. 21, Forrest Attaway and Jack Grantham, leaders; Campfire Girls, Miss Emma Cornwell, leader; Hapeville Woman's Club, sponsors of the troop; members of the American Legion, nad parents of the Girl Scouts.

BICYCLE BID 20 CENTS.

Bicycles were sold for 20 cents at an auction of lost articles collected by the police of Glasgow, Scotland. Superior models brought $12. Top price of women's stockings was 40 cents a pair. Bidding was spirited for barrows, clothes and jewelry.

ASPIRONAL DELIGHTFUL PALLIATIVE for COLDS

Pardon Probe Approved by State Senate

Resolution Calls for Joint Committee To Study Rivers' Activity

By CHARLES GILMORE.

The first step of an investigation into the pardons granted by former Governor Rivers was taken yesterday when the state senate passed a resolution sponsored by 27 of its members calling for a joint senate-house committee to review the acts of the last two terms.

The resolution was introduced by Senator H. B. Edwards, of Valdosta, and calls for the prompt appointment of two members of the upper chamber and three members of the house to act as investigators with the "power to summons witnesses, hold hearings, compel the production of records and to punish for contempt" those who fail to abide by summonses.

Defense Bill Passes.

Edwards has led the attacks in the senate against the former Governor. He stated outright yesterday that Rivers, and his assistants, were guilty of selling pardons to criminals "with the money to pay for them." He added that only "the poor convicts" were left in Georgia prisons after the Rivers' administration.

The pardon probe resolution came up after the senate passed, 28 to 6, the first of four national defense bills introduced by Senator Helen Coxon, the senate's only woman member. The first bill called for gubernatorial appointment of special police to guard the public property of other states lying within the borders of Georgia. Her three other bills will be voted on tomorrow.

Defense Probe.

Taking the floor in defense of his pardon probe, Senator Edwards referred to recent action by the Fulton grand jury, which stated that conditions warranted the arming of private citizens to protect themselves against "the lawless element turned loose in the state."

The first person to speak after the resolution was read was elderly Senator John McGehee, of Talbot, who opposed an investigation with the complaint "that it would come to nothing and further I don't believe in digging up a corpse."

The corpse, according to Senator McGehee, was Mr. Rivers "who has been politically dead for a month." Because of his retirement from politics, McGehee said, "I say peace to his ashes; let him rest for evermore."

Only Dormant.

Claiming that senate investigators in the past have merely stirred up a situation without settling anything, McGehee urged that the group "quit resoluting and apply itself to the task of rehabilitating the state, which is financially prostrate."

Senator Edwards, widely known as "Hell Bent," answered that Rivers was "not dead, he's only dormant." Charging that the gates have been left open for criminals, excepting those with no money, Edwards asked, "Aren't the courts bigger than Ed Rivers?"

He cited examples of persons who allegedly bought pardons, one for $750, and claimed that "people within the sound of my voice went around Atlanta with pardons in their pockets selling them to racketeers. He added that his investigation would prove these charges and tend to stop any future misuse of the pardoning power of the Governor.

The resolution was sent to the house of representatives, which must concur before the committee can be named. Signing the bill with Edwards were Senators Guyton, Holt, Whaley, Sumner, Dobbs, Coker, Kirkland, Wall, Park, Edenfield, Couch, LeWallen, Campbell, Milhollin, Houston, Mosby, Frankin, Gross, Bland, Martin, Fortson, Hill, Hamilton, Rowland, Garner, and Pilcher.

OPPOSITE the CAPITOL and UNION STATION

Whether you come to Washington for business or pleasure, you'll appreciate our convenient location directly facing the Capitol. You'll also enjoy our cheerfully furnished outside rooms and the fine food at moderate prices served in our restaurants.

Outside Rooms with bath: SINGLE from $2 • DOUBLE from $3.50

C. J. COOK, MANAGER

Hotel CONTINENTAL Washington, D. C.

Near Capacity Crowd Is Won By McDonald

Star of Concert and Screen Is Vision of Loveliness.

By MOZELLE HORTON YOUNG.

Jeanette MacDonald, in a brilliant concert at the city auditorium last night, gave a perfect demonstration of real audience enjoyment from beginning to end. The near-capacity crowd (5,000 or more) enjoyed the concert, first, because Miss MacDonald is one of their favorite movie actresses, and second, because she sang the songs they love to hear.

Jeanette MacDonald is not the greatest singer I have ever heard, but she certainly is the most beautiful! She was a vision of loveliness in a lavender crepe gown, fashioned with gracefully draped folds accenting her beautifully slim figure. Her hair looks like spun gold with a reddish glint, her eyes are large and expressive, and her smile is radiant and sunny. She is far more beautiful in reality than on the screen.

Miss MacDonald's voice is indeed to be reckoned with among the fine concert singers of today. Though not possessing the volume of some, it has a superb quality that never fails to please.

Her program was widely varied, opening with the classic Mozart, Schumann, and Hugo Wolf, followed with a group of folk-songs, most outstanding of which was "Comin' Thro' the Rye." Her interpretation of the "Jewel Song" from Gounod's "Faust" was one of the highlights of the program.

The French group, which included Hue, Debussy, and the "Valse Song," from "Romeo and Juliet," Gounod, was my choice of the finest singing of the evening. The English group, however, which included one of her famous husband's (Gene Raymond) compositions, proved most popular.

Miss MacDonald sang a galaxy of encores. Many were favorites from her pictures.

Giuseppe Bamboschek gave Miss MacDonald excellent piano accompaniments, though his two solos were unfortunate choices.

Legare Davis Undergoes Appendix Operation

Legare Davis, Atlanta public relations executive, underwent an emergency operation for removal of his appendix yesterday afternoon. He was reported "doing well" last night.

Davis became ill early yesterday and was taken to Hospital 48 for the operation.

Average Farm Boasts $500 in Implements

WASHINGTON, Feb. 11.—(AP) The average American farm has $500 worth of implements and machinery, the Census Bureau said today.

However, Iowa, the wealthiest farm state as shown by previous figures on farm valuation, had more than double the national average. Equipment averaged $1,134 per farm there.

In Minnesota, Wisconsin, New York, and California the averages were between $900 and $1,000.

The 1940 average was $20 less than the 1930 figure.

AFL Protests 'Forced Labor' Bills Proposed

'Antistrike or Compulsory Arbitration' Measures Flayed at Meeting

MIAMI, Fla., Feb. 11.—(AP)—The American Federation of Labor today sharply criticized "antistrike or compulsory arbitration" proposals pending in congress and urged instead that the President re-establish the National War Labor Board of World War days.

The federation's executive council unanimously agreed on a statement to be sent all congressmen denouncing attempts to regulate by law the relations of labor and industry on defense work.

John P. Coyne, president of the Building and Construction Trades Council, announced that his department had decided to abandon—on defense projects only—collection of double time for overtime and accept a maximum of time and a half.

Give up the six-hour day established in some cities and work eight hours a day on defense projects without overtime.

Establish limits on the initiation fees charged workers joining unions engaged in defense work.

In this particular, Coyne said the carpenters had set a maximum fee of $50 to replace fees that had run as high as $300.

Lumber Group Opens Session This Morning

Nationally Famous Real Estate Analyst Speaks in Afternoon.

The annual convention of the Lumber and Supply Dealers' Council, embracing members in Georgia and Alabama, will begin their two-day session here at 9 o'clock this morning at the Ansley hotel.

The attendance, in addition to lumber and supply dealers, will include representatives of building materials, manufacturers and wholesale establishments, and a large number of delegates and visitors are expected.

Roy Wenzlick, nationally famous real estate analyst, will speak this afternoon at 2 o'clock on "Trends of Building and Real Estate Activities." He will be introduced by Paul C. Maddox, Atlanta real estate dealer.

Senator R. P. ("Pat") Campbell, of Covington, is chairman of the council, and will preside at the business sessions today and tomorrow.

Other officers are: T. W. Robinson, president, Eastside Lumber & Coal Company, of Atlanta, and vice chairman of the council; C. E. Flowers, president, College Park Supply Company, College Park, Ga., treasurer of the council; Joseph G. Rowell, secretary of Lumber and Supply Dealers' Council, convention manager; Frank Wilson, vice president Randall Brothers, Inc., chairman of the entertainment committee, who will act as toastmaster at the banquet Thursday evening.

Thursday several prominent speakers, among them H. W. VanNatta, manager Harbor Plywood Corporation; Honorable "Pat" Campbell and H. E. Comer, touching the work of the FHA; W. H. Scales, architectural engineer National Lumber Manufacturers' Association; Loyal S. Wright, field representative national association; Ben Wand, editor and publisher Southern Lumber Journal, will be on the program.

The sessions will conclude with a banquet Thursday evening at 7:30, followed by a dance.

IF YOU HAD A NECK AS LONG AS THIS FELLOW AND HAD SORE THROAT DUE TO COLDS ALL THE WAY DOWN TONSILINE SHOULD QUICKLY RELIEVE IT

High's Sale!

• CHIPPENDALE
• QUEEN ANNE
• MODERN STYLE
• CHANNEL BACK
• SUPERB WORKMANSHIP
• SELECT CABINET WOODS
• HAND-RUBBED WALNUT FINISH
• DEEP, HAND-TIED COIL SPRINGS

• DAMASK COVERS
• TAPESTRY COVERS
• WINE • BLUES
• GREEN • GOLD
• RUST • STRIPES
• BONE WHITE LEATHERETTE

$12.95 to $16.95
OCCASIONAL CHAIRS

It takes a February Sale to bring you these beautiful occasional chairs at so LOW a price! Our buyer combed the market to get these for YOU—Every chair worth even more than $12.95 to $16.95—at $8.25 they're perfect treasures! Pick your style—then come—buy today and save in High's

FEBRUARY FURNITURE SALE

FURNITURE—HIGH'S STREET FLOOR

$8.25 EACH

HIGH'S FEBRUARY RUG SALE

$42 AXMINSTER, VELVET & BROADLOOM RUGS

• ALEXANDER SMITH RUGS
• FIRTH MAKE MOHAWK RUGS
• DEEP PILE
• MADE OF BEST EGYPTIAN YARNS
• HOOKED PATTERNS
• LEAF DESIGNS
• PERSIAN PATTERNS
• 18TH CENTURY DESIGNS
• 9x12 FEET

$33

Background loveliness for every room — and, at $33 — you value-wise women will gloat over the savings! Guaranteed fast colors — in burgundy, blue, tan, green and rust tones. Buy today!

FEBRUARY RUG SALE—HIGH'S STREET FLOOR

98c LACE CURTAINS

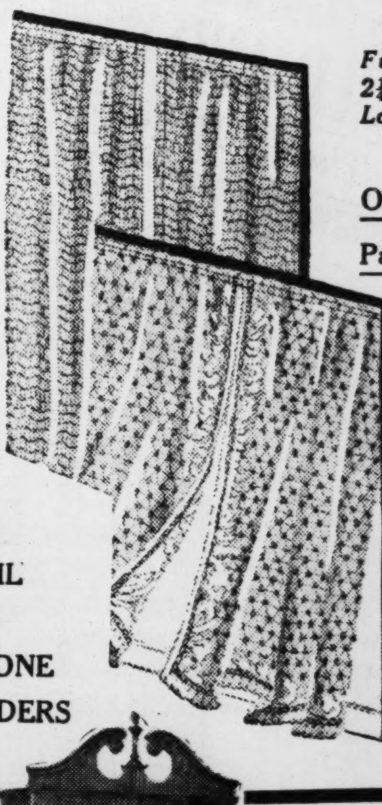

Full 2¼ Yds. Long! 69c Pr.

One, Two, Three and Four Pairs of a Kind! Hurry!

Extraordinary savings today! Smart looking, all-over fancy weaves in that popular color—French Ecru! Slight misweaves, but sturdy and handsome! Re-curtain now for Springtime . . . and enjoy the savings!

NO MAIL OR PHONE ORDERS

CURTAINS—HIGH'S STREET FLOOR

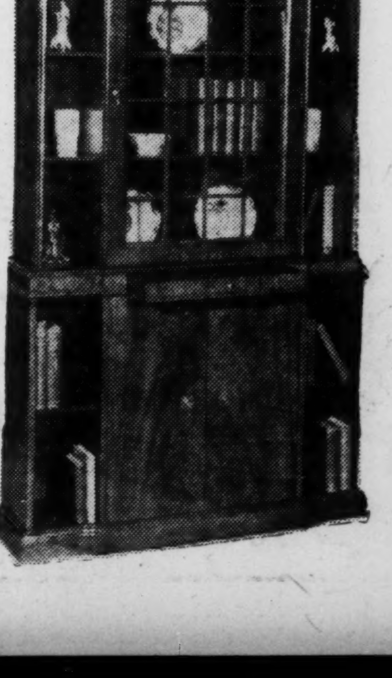

$49.50 MAHOGANY BREAKFRONT

$34.95

FULL 43 INCHES WIDE
FULL 81 INCHES HIGH

Now! Own a magnificent Breakfront Secretary for the price of an ordinary desk! Beautifully styled and proportioned! In Mahogany finish over hardwood! Use Easy Payment Plan. Select yours today!

FURNITURE—HIGH'S STREET FLOOR

We hope you'll be hard-boiled and ask:

What do I, as a Constitution get out of all this record-smashing advertising

Our Answer is:

A FAR BETTER NEWSPAPER AND LOTS MORE OF IT

THE ATLANTA CONSTITUTION
For 73 Years An Independent Georgia Newspaper, Georgia Owned and Georgia Edited
ROOSEVELT'S CALL FOR AID TO BRITAIN PRAISED BY OLD AND NEW WORLD NATIONS
'Give It Back to Them,' Defiant London Cries From Ruins
Hardly a Street Undamaged by Nazi Fire Raid
Georgia Held Ready To Meet Defense Needs
Hitler Goes Into Quiet To Study Speech
Atlantans, Each in Own Way, Will Greet New Year Tonight
Coates Indicted In Murder of State Trooper
George Hails F.D.R. Message As 'Reassuring'
U.S. 'May' Lend Greece, China War Weapons
Churchill Once Called 'Eccentric Dunce,' Later Beaten by Suffragettes With Whips
In Other Pages

Around the World!

Once around the world with thousands of miles to spare! That's how far the total number of pages would reach—if we could lay end to end the EXTRA pages of news, features and pictures which The Constitution printed for all its readers throughout Georgia and the South in 1940. The paper on which these pages were printed, using both sides of each sheet, would weigh more than a million pounds!

THE

For 73 Year

reader

gain?

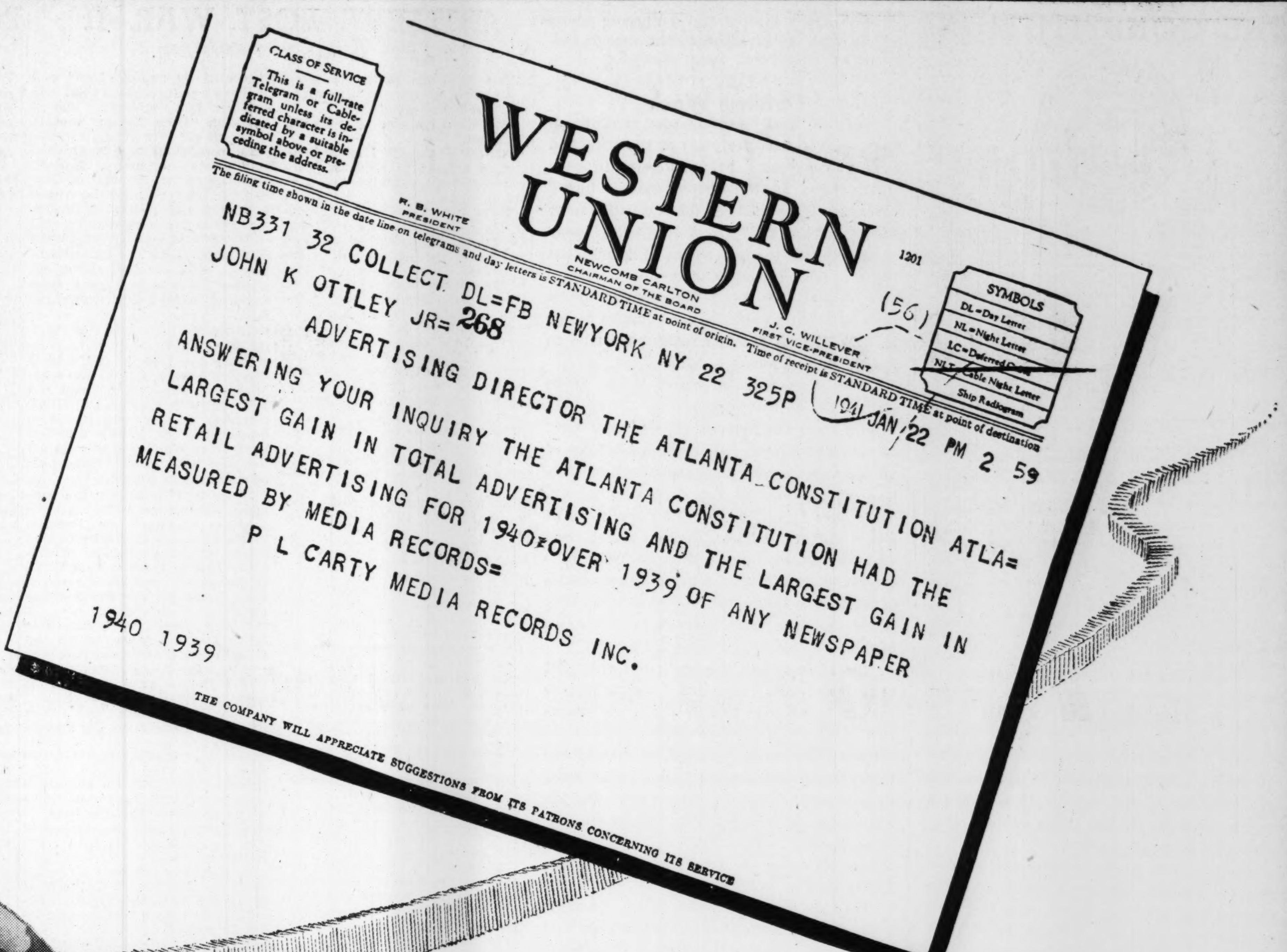

CLASS OF SERVICE
This is a full-rate Telegram or Cablegram unless its deferred character is indicated by a suitable symbol above or preceding the address.

WESTERN UNION

R. B. WHITE PRESIDENT
NEWCOMB CARLTON CHAIRMAN OF THE BOARD
J. C. WILLEVER FIRST VICE-PRESIDENT

1201

SYMBOLS
DL=Day Letter
NL=Night Letter
LC=Deferred Cable
NLT=Cable Night Letter
Ship Radiogram

The filing time shown in the date line on telegrams and day letters is STANDARD TIME at point of origin. Time of receipt is STANDARD TIME at point of destination

NB331 32 COLLECT DL=FB NEWYORK NY 22 325P 1941 JAN 22 PM 2 59
JOHN K OTTLEY JR= 268
ADVERTISING DIRECTOR THE ATLANTA CONSTITUTION ATLA=
ANSWERING YOUR INQUIRY THE ATLANTA CONSTITUTION HAD THE LARGEST GAIN IN TOTAL ADVERTISING AND THE LARGEST GAIN IN RETAIL ADVERTISING FOR 1940 OVER 1939 OF ANY NEWSPAPER MEASURED BY MEDIA RECORDS=
P L CARTY MEDIA RECORDS INC.

1940 1939

THE COMPANY WILL APPRECIATE SUGGESTIONS FROM ITS PATRONS CONCERNING ITS SERVICE

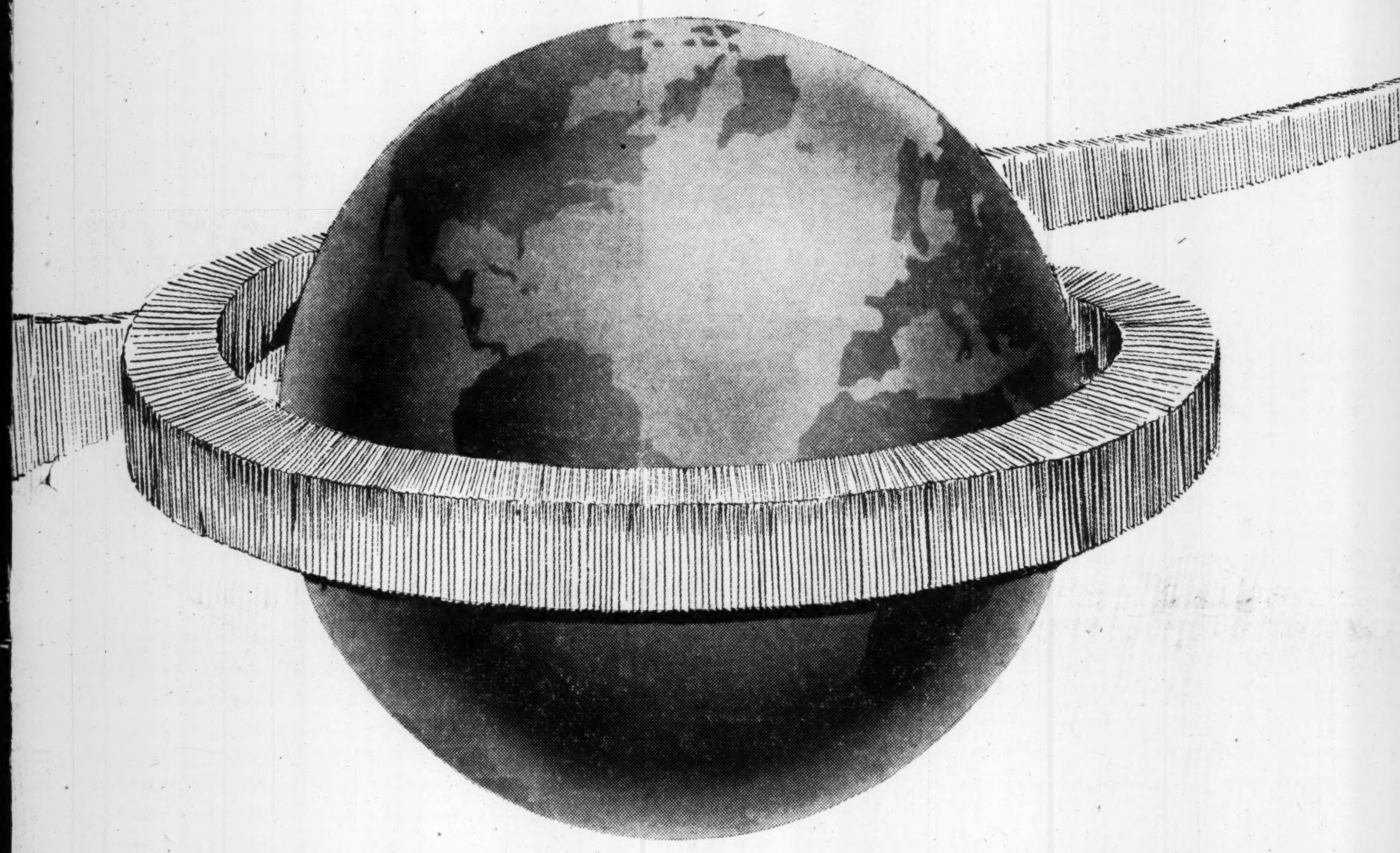

The Constitution, in 1940, led the whole nation in gains over 1939—both in retail advertising and in total advertising, according to Media Records, Inc., which is the recognized national agency for measurement of advertising space used in newspapers and other publications.

In 1940 . . . 705 *More* Pages of News . . . Features . . . Pictures for *Each* Reader of The Constitution

You, as a reader of The Constitution, are interested in the news, pictures, features, information and entertainment which this newspaper brings to you each day. Advertising, too, brings you important news—news that saves you money, news that makes your home more livable, news that you depend upon and *use*—news that you *look for* every day.

In *addition* to more advertising, during the year 1940, The Constitution brought every one of its readers 705 more pages of news*, pictures and features—*exclusive of all advertising*—than it gave you in 1939. Our readers, in 1940, also enjoyed: Coverage by a local news staff increased in size by 25 per cent; more pictures by an enlarged local photographic staff and Associated Press Wirephotos; an extra daily Page of Comics; a new Fashion Page on Sunday; a new Food Page on Friday; new headline type dress to make the paper easier-than-ever to read—and many other attractions for The Constitution's great and growing readership.

The Constitution continues to stride ahead!

For almost three-quarters of a century, with never a day of split allegiance, The Constitution has been as much a part of Atlanta as Peachtree street, as firmly entrenched in Georgia as Stone Mountain, as typically Southern as fried chicken and hot biscuits.

The circulation of The Constitution today is at an all-time high—and growing all the time. But no matter how fast or big it grows, this newspaper will never forget its time-tried obligation to its readers in Georgia and the South—the spirit of kinship and mutual interest with the loyal tens of thousands who have made its progress constant through the years.

***This was the largest increase in NEWS linage of ANY newspaper in the South—the largest increase, except one, of any newspaper in the whole United States.**

ATLANTA CONSTITUTION

An Independent Georgia Newspaper, Georgia Owned and Georgia Edited

THE CONSTITUTION

THE SOUTH'S STANDARD NEWSPAPER — CONSTITUTION — ESTABLISHED 1868

CLARK HOWELL, Editor and Publisher
RALPH McGILL, Executive Editor
H. H. TROTTI, V.-Pres. and Bus. Manager
RALPH T. JONES, Associate Editor

Entered at the Post Office at Atlanta as second-class mail matter.

Telephone WAlnut 6565.

SUBSCRIPTION RATES.
By Carrier.

	1 Wk.	1 Mo.	3 Mo.	6 Mo.	1 Yr.
Daily and Sunday	25c	$1.10	$3.25	$6.50	$12.00
Daily only	20c	90c	2.50	5.00	9.50

Single Copies—Daily 5c, Sunday 10c.
BY MAIL ONLY.

	1 Wk.	1 Mo.	3 Mo.	6 Mo.	1 Yr.
Sunday only	10c	45c	$1.25	$2.50	$5.00

Mail Rates on Application.

KELLY-SMITH COMPANY, national representatives, New York, Chicago, Detroit, Boston, Philadelphia, Atlanta.

THE CONSTITUTION is on sale in New York City by 2 p. m. the day after issue. It can be had: Hotaling's News Stand, Broadway and Forty-third Street (Times Building corner). Request a copy of The Constitution to be delivered to your room each day when you register at a New York hotel.

The Constitution is not responsible for advance payments to out-of-town local carriers, dealers or agents. Receipts given for subscription payments not in accordance with published rates are not authorized; also not responsible for subscription payments until received at office of publication.

Member of the Associated Press.
The Associated Press is exclusively entitled to use for publication all news dispatches credited to it or not otherwise credited to this paper and also the local news published herein.

ATLANTA, GA., FEBRUARY 12, 1941.

A Basis for Discussion

Backed by unanimous approval of its ordinance and legislative committee, city council will receive, next Monday, a proposal for the extension of the city limits of Atlanta that would triple the city's area and add 100,000 people to its population.

There is little argument over the premise that the present city limits are a handicap and source of irritation to those who live within their boundaries and, likewise, to many of the large suburban areas now beyond the corporate limits, but whose residents are, to all intents and purposes, as much Atlantans as those who live within a stone's throw of Five Points.

Whether or not the new boundaries proposed are the most advisable should be a matter for wide discussion among all interested—which means all Atlantans, both inside and outside the present limits. The proposal by the committee furnishes a basis for discussion and, thus, is an extremely valuable and important move.

The plan outlined provides for a referendum on the proposed annexation before it can become effective, a referendum in which not only the voters of Atlanta, but all who live in the affected areas, properly will take part.

There are many areas which would benefit by the extension of city services they do not now enjoy, if annexed to the city. In some cases the cost to the city of providing such services would undoubtedly be more than the gain in taxable property. It would mean taking into the city system a number of the present county schools.

But it would take again into the civic family tens of thousands of Atlantans who are now denied a voice in the affairs of the city which is really their home, although they have established their residences in pleasanter surroundings away from the actual territory which legally bears the name of Atlanta.

Nor must it be forgotten that, in a few years, this will probably be a city of a million souls and it would be no more nor less than foresighted wisdom to plan and to build for that expansion in advance, thus making possible avoidance of haphazard building of communities that would soon prove inadequately prepared for the influx which is to come.

The magazine covers give us ski jumpers, poised somewhere betwixt land and sky, with no more idea where they are going than so many congressmen.

Story of a Dog

The telephones in news rooms have been busy for the last few days, busier than usual, because of a dog. Not the garden variety of underslung sausage that inspires the pens of Dudley Glass and Harold Martin, but a dog who wanted death rather than separation from his master. There are many dogs like that, and too often humans in their carelessness forget this quality of devotion that equals and often surpasses human love.

Laddie is the symbol of his kind. And all the millions who have followed him as he was winged across the country make one feel the human race is not as bad as it has been painted in the last few years. We have been concerned with war and depression and threats of wars, defense and aid-to-Britain. But the story that has made the phones ring has been the story of Laddie, making the long journey to the friendly arms of the master without whom he did not wish to live.

There is no greater love—and to the thousands who wanted to know about Laddie, thanks. You're swell folks and we've enjoyed telling you about the dog that captured the heart of a country.

By his own count, the Fuehrer has made 724 mistakes, but not the big one. He has double-crossed many a nation, but never a blonde.

Strangest cognomen brought to light in the '40 census was that of the southerner whose middle name is "⅝." Evidently the seventh passenger in the old-time seven-passenger car.

Defense Week

"Defense Week" begins today, an annual observance fostered for years by the army and navy, and especially, by the Reserve Officers' organizations of the United States. Surely never before has the week found a nation more defense-minded than this of ours' today. Some of us differ on the best means of defense, but there is scarcely one who does not approve and support the thesis that America must make herself impregnable to all human attack in a world that has apparently gone mad in the worship of force.

There is a valuable object lesson to be learned during the week.

For years the Reserve Officers have tried to impress upon the nation the importance of an adequate advance preparation for eventualities—which seem so near to actuality now. They have struggled, through these years of peace and of blindness, to keep intact their own organizations and to keep themselves, individually, fit and trained in the newest modes of warfare so that, when the need came, they would be ready to do their parts of the job of defense.

The value of this preparation is evidenced in all the training camps and contonments now coming into being. Largely the newly organized units of the expanded military establishment, the units composed of former National Guard and of drafted men, are officered by men of the Reserve Officer class and the smoothness with which these rapidly expanded groups are being assembled, and their preliminary training launched, is ample tribute to the work of these officers.

They are doing their part, today, and doing it excellently. Perhaps the nation will see that object lesson and take it to heart, so that never again will American troops go into combat as squadrons of green men led by green officers, some of whom had themselves received not more than six weeks training.

A reserve of competent officers, already trained, fit at any time to take over the tasks of training and leading a new army, is probably the most vital requirement, at all times, for a nation which would live at peace but which will not hesitate to fight if fighting is necessary to preserve our own territory and the ideals to which we, as a nation, are dedicated.

Silent Joe Stalin is reputed to be drawing only a few bucks a day, but occupies a magnificent mansion outside Moscow. He may, of course, be living on tips.

Convicts at Work

There must be penologists who, reading that Fulton county has decided to limit the work day of its convicts to eight hours, wonder and envy such a condition. For one of the greatest problems facing the average warden of a prison has always been to find occupation for those placed in his charge. Penologists have complained bitterly about the difficulty of controlling or aiding men who face nothing but long hours and days of inescapable idleness.

Georgia, of course, has not faced this problem so long as she has operated work camps for her convicts. Under the Georgia law hours of convict labor have been from sun-up to sun-down. The Fulton move is a good one and should result in better work and better rehabilitation of the convicts. For, to restore a man to self-respect he must be treated humanely. Which applies to hours of work as well as to other conditions.

But, to repeat, many a head of a great prison must envy an institution which can reduce hours of work to eight per day and not have to worry about finding occupation for idle, restless charges.

Ham Fish sees the lease-lend bill introducing Communism, Naziism and Fascism to our midst. This is the Fish story, and ham is struck with it.

The trend to absolutism continues, with the naming of Elmer Layden as boss of the pro football world. And any day now we expect a czarina of afternoon bridge.

Georgia Editors Say:

IMPORTANCE OF BIRTH RECORDS
(From The Oglethorpe Echo.)

The importance of birth records and preservation of birth certificates has been stressed here for the past week or so.

A gentleman born in Lexington 48 years ago is having trouble in complying with government red tape in order that he may hold an important government position all because there is no record of his birth in the ordinary's office and hence he cannot produce a required birth certificate.

A number of people here can and have certified to his birth, which they well remember, but that does not seem to suffice in meeting the requirements of the said red tape and it is problematical as to whether he will be allowed to hold his appointment, notwithstanding the fact there was probably no law requiring records of birth or certificates thereof at the time this gentleman first saw the light.

But there is such legal requirement now and this case accentuates the importance of its being observed. Such conditions as this might arise in the after life of any baby born, either girl or boy.

The legal requirements make it obligatory on physicians to report births to the ordinary of the county for registration and obtain certificates of birth to be delivered to parents. This requirement should not be overlooked or neglected in any case, but is in too many instances.

This oversight or neglect might have serious results to a baby in after life, as it is having to the gentleman referred to above. Parents should see to it that physicians meet this requirement.

HITLER'S LOST WAR.—II

By DOROTHY THOMPSON.

Ten days ago Hitler delivered a speech in Berlin. In it he made the following statements:

"We are in a war that we did not want."

And: "England! I continually offered a hand to England! That was the very point of my program!"

Those two statements are exactly true. Hitler is in a war that he did not want, and a war that is against the very point of his program. This does not mean that Hitler did not want war. He did. He prepared for war with a totally mobilized nation for seven years. But he did not want this war, he did not believe that this war would come to pass, he does not believe in this war, and he is convinced that by it he cannot accomplish his purpose. He is a man and a prodigiously powerful army amuck in the world, completely without bearing.

He continues to talk about his new order, because the idea obsesses him. He does not know how to create a new order, because all his calculations have gone wrong.

THESE WERE HIS CALCULATIONS

We know exactly what his calculations were. It is not a matter of guesswork. He expounded them over and over again for years. They are set forth with complete lucidity in "Mein Kampf." They were the basis of all his negotiations and all his political moves from the beginning of his career. They were as follows:

1. Germany must make a united Nazi Reich, embracing all the indisputable Germanic population of Europe.

2. She must raise the standard of the Nazi revolution against Communism, and fight for it as a world concept. Without a successful world concept she could not win the war.

3. Germany's inexorable enemies are France and Russia. Without a totally defeated and impotent France, her greater aim could not be realized, which was the colonization of European Russia, and a continental hegemony from the Urals to the channel.

4. Germany cannot fight successfully against a world alliance and has only two natural allies: Great Britain and Italy.

5. Italy, though a weak state by nature has been vastly strengthened by Fascism.

6. It is wholly in the interests of England to make an alliance with Hitler. England's natural enemies are France, which owns and controls the Channel ports, and the United States, which is bound to lay claim to the Atlantic ocean and challenge England there.

SUCCEEDED IN FIRST AIM

Aim number one succeeded, and neither England nor France interferred to stop it. But aim number two was an absolutely integral part of Hitler's whole strategy. Hitler the revolutionist early came to the conclusion that violence by itself could accomplish nothing. "The use of force alone without the driving power of a basic conception can never destroy an idea and its spread except by complete extermination of its very last adherent. . . . For experience shows that . . . any persecution carried on without an intellectual basis spurs precisely the most vital part of the people to protest . . . and, indeed, all attempts to uproot a doctrine by violence with no intellectual basis are failures."

This conception is argued at length in "Mein Kampf," and the conclusion is both implicit and explicit: He must either utterly destroy his enemies or convert them to National Socialism, and thus bring them voluntarily and as allies into his hegemony.

The extermination of the Slavic countries and of France corresponded to his racial theories. Hitler considers the French to be permeated by negroid blood and all Slavs a natural slave folk. He goes into this explicitly and at length in "Mein Kampf" and in numerous other writings.

But his race doctrine regards the Scandinavian countries, Holland and England as equals of Germany; in these countries he wishes to raise the Nazi flag of revolution. England, in particular, was a "Herrenvolk"—a Master People—by blood, therefore by nature.

Hitler was so convinced of the truth of his own doctrines that he was certain the British would not fight.

BUT NOW HE FINDS—

Hitler now finds himself with a defeated France, but he also finds himself at war with England and in a pact with Russia. But Hitler considers alliance with Russia to be suicidal. He bitterly attacked the Bismarck policy of war against the West with the active and passive support of Russia.

If we look back over the program, what do we see?

1. The Volkstaat, or Populist Reich, embraces all the indisputable Germanic populations of Europe. But it ceases to be a Volkstaat when it must become a military police for the whole continent!

2. The Nazi revolution has failed in the places where he hoped to see it flourish. It is precisely in the North Atlantic states that Hitlerism as a doctrine is most universally rejected.

3. Hitler has Russia on his neck and has so exploited the friendship in propaganda that it is inconceivable that he will ever be able to turn the German masses against Russia. Hitler himself is now spreading Russian-Communist propaganda half the time.

4. Britain is the flag-bearer in the campaign against Hitler, not his ally.

5. Italy has not been strengthened by Fascism, but horribly weakened by it. Leland Stowe describes Italy as a "corpse held up by Germany."

6. England is still fighting for a free France, and the United States is backing her to the hilt. Hitler's prophecy was that Britain would clasp hands with Japan against the United States! He said, "All ties of affinity cannot prevent England from anxiety in regard to the constant growth of the American Union. British statesmanship awaits with fear the time when the slogan will be "The Ocean for America" . . . therefore the yellow fist is eagerly grasped and all hope is staked on an alliance which is perhaps, from a racial standpoint, unjustifiable but which from a national political viewpoint offers the only possibility for the strengthening of the British position against the growing influence of America."

Far from wishing for a less growing American influence, the Churchill government prays for its extension! And it is Hitler who is eagerly "grasping the yellow fist."

FOR DIFFERENT TYPE OF WAR

This is what Hitler meant when he said a few days ago, "I did not want this war." He certainly did not. He wanted an entirely different kind of war. This war has destroyed his ideology—the only Nazis outside Germany are traitors, and if they are not, he is forced to mow them down. He fights the Rumanian Nazis in Rumania because they want, curiously enough, Rumania for the Rumanians!

With Russia at his back, he is forced to wage a war of extermination upon the people whom his racial concepts and his strategical concepts least desire to see exterminated.

He is not a man with a war but a war with a man and, since nothing turned out as he planned, he does not know what to do with the outcome.

SILHOUETTES

By RALPH T. JONES.

The Church In Germany.

It was at luncheon on Monday, with Maurice Hindus, the European war correspondent, as guest of honor. One of the most fascinating experiences of recent weeks.

Mr. Hindus told us many things about Europe of today, things we didn't know before.

He told, for instance, that the reported riots in Italy, in Milan and Turin, really took place, though officially denied. Many men were slain, he said, and as a result Italy today is almost altogether under German control. Germans have taken over every Italian airfield, they are rapidly taking over the policing duties. Mussolini is definitely through, a mere puppet, used only by the Germans as a mouthpiece to say whatever they tell him to say.

But the most interesting subject of all was when Mr. Hindus got to talking about the church in Germany of today. The church, he said, is the only group that dares to speak against the Nazi activities. Everything else, every organization, even the Communists and Socialists, just curled up and lay down before the Nazi power.

But not the church. Neither the Catholics nor the Lutherans.

Though, as he said, the Nazis are doing all in their power, all they dare, to gag the church, also. But they daren't go too far.

Of young Protestant ministers in Germany, he said 70 per cent had been drafted into the army, for front line service. One way of suppressing them.

The Bishop Of Munster.

He told of the Bishop of Munster, a great scholar and authority on the Old Testament and the ancient Hebrew writings. The Nazis banned the Old Testament and launched their pogroms against the Jews.

This bishop preached the same sermon, vigorously denouncing these acts, from his pulpit, for five successive Sundays. The government sent young Nazis to pack the church and interrupt by hisses and shouts and catcalls. But the bishop went right on. One of them shot at him, in the pulpit, but missed and the sermon continued, without interruption.

They then stoned the bishop's residence, smashing all the windows and doing other damage. But it didn't daunt the bishop.

The Singers Of Hymns.

He told of one Rosenberg, the most vicious of all the Nazi leaders, he said. Rosenberg is the Nazi who has led the efforts to wipe out the church, the Bible and all Christianity. He is an outright atheist and wants to impose his own disbelief on the world.

This man sent one of his own lecturers to speak against the Church, in Munster. And the Catholics and Lutherans, combined, met the train on which the lecturer arrived and, as he descended to the platform, they sang hymns. They followed him through the streets, singing their hymns and to the lecture hall. They entered and sang hymns until even the Nazi had to abandon the attempt to speak.

The Nazi police, the Gestapo, came to arrest the bishop, to take him to a concentration camp. He made no resistance. He offered no protest. But he asked permission to change his clothes. They agreed.

When he returned to the police he was wearing his full canonicals, as a bishop, and even the Gestapo did not dare arrest a prelate of the church so attired. He refused to change again, saying it was for his acts as bishop they sought to arrest him and it was but right they arrest him as the bishop, instead of the man. And they had to abandon the attempt.

No Traitors In Poland.

Mr. Hindus spoke with tremendous admiration for the Poles and the Czechs. He told of sabotage going on in those countries and of the constant, though hidden, resistance to the Germans.

He said Hitler had found puppets in other occupied countries, that Norway had its Quisling and France its Laval, but Hitler had been utterly unable to find a Pole who would act as dummy dictator. All had utterly refused though it cost many of them their lives.

And he told of the bishop of the Lutheran church in Poland, a man with some portion of German blood, but who always regarded himself as a Pole. Then the Germans claim he refused to "proclaim himself a German," as they wished. They said they couldn't have a Pole as head of the Lutheran church. But all he would say was "I am a Pole," and he died saying it when they beat him to death.

Twenty-Five Years Ago Today.

From the news columns of Saturday, February 12, 1916:

"A move to place all the subordinate city officials under civil service has been started and will be launched in council when it meets Monday week, by Councilman Sam D. Freeman, of the tenth ward."

And Fifty Years Ago.

From the news columns of Thursday, February 12, 1891:

"Rome is fast earning the title of 'The Matrimonial City.' But it seems that many of the couples are running away from Rome to get married."

Pulse of Public

The Constitution invites expression of opinion by its readers. This column is open for that purpose. All communications must be signed and all are subject to editing for conservation of space. Brevity makes argument effective and impels attention.

FOR SECRET BALLOTS.

Editor Constitution: Your championship of a secret ballot in today's editorial entitled "For Secret Ballots" is to be commended.

By constitutional mandate all elections in Georgia are by ballot. By the same constitution eleetors must possess certain prescribed qualifications and the general assembly is empowered to provide machinery to give effect to ,and not to defeat, the constitutional provision.

Necessarily any system of elections will fail without election managers and other officials of integrity and ability. Under our system election managers must permit persons whose names appear on the registration list to vote, though each manager may know that it is included through inadvertence, fraud, or otherwise.

Equally important with the free untrammeled expression of the voter is the right to contest. The removal of the number or identifying mark would eliminate in an election contest, whether in respect of candidates or issues, any inquiry into the legality of a vote or votes where it was ascertained that voters were not qualified to vote and did vote, and the contestants could not show that with the improper ballots removed a different result would have been obtained, since the ballot itself, when identified, is the highest and best evidence. Without the identifying number a voter could vote more than once and other irregularities could occur, with only criminal courts to deal with it.

ROY B. FRIEDIN.
Vienna, Ga.

COMMENDS EDITORIAL ON SECRET BALLOT

Editor Constitution: We commend your editorial of February 8 on the subject of the secret ballot. The number printed quarely in the middle of the back of each Georgia ballot has kept a voter from the polls in this state. Only a secret ballot secures democratic elections.

The board of directors of the Georgia League of Women Voters yesterday, reviewing the issues before the general assembly, authorized a communication to the senate, before which now comes the bill permitting removal of the number from the ballot. The League supports the bill passed by the house, regretting, however, that it is merely a permissive bill providing that a secret ballot becomes effective only after a grand jury recommendation. In spite of this weakening aspect, the bill is a step in the right direction.

Significantly enough, not one of the 45 states that have adopted a secret ballot has ever returned to a system of numbered ballots.

BOARD OF DIRECTORS, GEORGIA LEAGUE OF WOMEN VOTERS.
By BEULAH SCANLING, President.
Atlanta.

WOULD LET CONGRESS KNOW PUBLIC OPINION

Editor Constitution: In this day of Gallop Polls, Aid-the-Allies bills, and other important legislation, not to mention state matters, why do we not avail ourselves of an opportunity which is always at hand—that of letting our representatives in congress know how the community stands on legislative questions.

Concretely, why not let every lodge, club, post, league, chapter, etc. (which has no regulation against politics), pass a resolution at it snext meeting for more aid to the Allies? Of course stating to the representative, the number for and against the resolution.

This would give a cross-section of local public opinion and it might add to the lodge or club attendance.

I believe that if all patriotic organizations would use this suggestion it would help to make democracy work better. I have come to this conclusion after reading many grand jury presentments on the matter of pardons, etc., and after securing several resolutions from patriotic organizations for the aid-the-Allies movement (these have generally been unanimous, but I feel that in fairness to all and for better results, a resolution should state the vote both for and against).

EWELL COFFEE.
Atlanta.

ONE WORD MORE

By RALPH McGILL.

SUNDAY, FEBRUARY 12, 1809 Driving from Nashville to Lexington you may stop near Hodgenville at the old Rock Springs farm and see there, beneath an imposing structure of marble, a small log cabin.

It has one door. And one window. Its floor is of packed dirt.

In this cabin, on a bed of poles cleated to a corner of the cabin, was born Abraham Lincoln.

The man still lives so vividly that it is impossible to believe that 132 years have gone since there was born in a log cabin on a Kentucky hillside the greatest American!

There are those who will say he was not. There still may be found some prejudices, false and unworthy, staining the name of Abraham Lincoln. They are but remnants of the vicious slanders, the greatest this nation has ever known, growing out of the War Between the States and out of the immense hatreds and jealousies in the north during that period. Especially was this true of the second campaign.

The south was told that he was an ape; a driveling, senseless idiot, the tool of vicious men. Mothers frightened their children with stories of the tall, ungainly and ugly man with whose face and figure the cartoonists and caricaturists had so much fun.

It is not strange that some traces of prejudice remain. The wounds of that war heal slowly.

But he seems to me the greatest American. In him were combined the virtues of the cavalier, the puritan and the pioneer. His ancestry was excellent. In him was gentleness, tolerance, understanding, and a patience which is past understanding.

It is entirely possible that, had he lived, the south would not now know the problems which it inherited from the war and which have been impossible to overcome because of the war and the excuse it offered. The whole economic history of our section would have been changed and enriched had he not been killed.

"TELL THAT GRANNY WOMAN" It was from this cabin, now housed in a marble building, that Tom Lincoln stepped that Sunday morning almost a century and a half ago and told a passing neighbor to go tell that granny woman, Aunt Peggy Walters, that Nancy would be needing help that day.

That afternoon the mother and the baby were being looked at by the neighbors, who lived two miles distant. They lay there, the mother and the child, on the bear skins and buffalo skins which covered the bed and them.

According to the ancients, there should have been strange portents that day. But there were none. It was just a baby born in a log hut.

You may see the poor land today. And the little spring beside which the child played. They said of him it was odd how fast he seemed to grow out of one shirt and into another.

There followed a hard life. There was the place on Knob creek. And life in a pole shed lean-to in Indiana. There was a little schooling and much hard work. There was some soldiering against the Indians. And there was the learning of law.

There was Ann Rutledge, whom he loved. And who died and left him sorrowing.

All the tremendous things of his life, all the simplicity of it; all the picking up of sick kittens, of kindnesses, of strength and weakness, are put down in Sandburg's six books which ought to be read by every American interested in his history.

"NOW, MAMMA! NOW, MAMMA!" No one knows for sure about his marriage, exexcept that it plagued him all his life and gave him much sorrow. Little Billy Butler remembered that when he went in to see Lincoln, who was dressing for his wedding, that he asked Lincoln where he was going and Lincoln said, "To hell, I guess." But all his life he was patient with the unbalanced woman who was his wife.

Later on, during the war years, she would go with him to visit the commanders and the army once it was across the Potomac. She would fly into tantrums. Once she denounced Mrs. U. S. Grant before a table filled with guests, saying, "How dare you be seated before I invite you?"

Once, on a boat deck, she upbraided the wives of two officers, saying they were trying to take Mr. Lincoln away from her.

Once, in a carriage with Mr. and Mrs. General Grant, she slashed at them with words, saying they were plotting to run for President and take Mr. Lincoln's and her place.

There were many such.

And always the big, patient man was there to say:

"Now, Mamma. Now, Mamma."

Never anything more. And often he would walk away with the person being embarrassed and offended and talk to them about something else.

Down through the years come those two words, "Now, Mammal Now, Mamma!", telling much about the man himself.

"I SEE MYSELF IN A BOAT" His dreams were odd. He told Grant, on a visit to the army before Petersburg, that he felt sure of victory. And then he told about the dream. He had it often. Always the same dream. He was standing alone in a small boat and it was moving toward the shore. Strain as he would he could not make out the shore.

And then, not long before the final victory and his death, he had the dream again and this time, he said, telling about it, he could almost make out the shore.

And then came the night at the theater. And the guard, John Parker, who was never tried and whose absence went unexplained, was away from the door to the theater box and was in a saloon drinking. Booth slipped in, pulled the trigger, leaped to the stage, shouted his foolish phrase, and was gone.

Lincoln was in the small boat, moving toward the shore.

The Cuckoo Hasn't Built a Nest Since She Learned to Impose On Others

By ROBERT QUILLEN.

"There be three things which are too wonderful for me, yea, four which I know not: The way of an eagle in the air; the way of a serpent upon a rock; the way of a ship in the midst of the sea, and the way of a man with a maid."—Proverbs 30:18-19.

Nietzsche added one more: man's inherent moral sense.

And both might well have added another two: the colossal nerve that enables some people to impose on others, and the long-suffering meekness that causes the others to endure it.

There are people, neither conspicuously selfish or hateful, who are yet hard-boiled enough to stand up for their rights and protect themselves from imposition. But the greater number, having been trained to be well-mannered and considerate, will endure the worst pests in silence and even permit themselves to be gypped rather than show suspicion of the gypper.

The predatory, who have a second gall sac where the heart should be, are without mercy or conscience when they find a meek and courteous victim. Like the old man of the sea who fastened himself on Sinbad, they cling until death jars them loose. Neither pride nor shame, nor any sense of justice, interferes or troubles them, for they are carefree leeches by habit and preference.

Some years ago a strange young lady followed a famous New York editor to his suburban home; stayed for dinner; stayed the night; stayed for two long weeks before the editor and his wife developed the courage to shoo her away.

A girl marries a ne'er-do-well and brings him to the home of her parents for a visit that never ends, and the parents even make excuses for him to excuse their own foolish softness.

Those without pride or conscience can live without labor once they make the fruitful discovery that nice people hate to say no and will endure any imposition rather than screw up their courage to be rude.

OFF THE RECORD—By Ed Reed

"Anytime I want Marie I just open the door."

Dudley Glass

Discusses Drama Week And Sincerely Hopes It Will Help Things

This is spang in the biddle of Drama Week, which I would have given a plug ere now—except I didn't know about it.

I'm rarely excited about "weeks" devoted to this or that, even though governors and mayors take time out to issue official proclamations.

And I don't know what I can do to help make Drama Week a huge success. Or is the phrase: "Make the people drama minded"? But I'm heartily in favor of anything that might help keep the stage back on its feet. It was about at its last heart beat a few years ago. Its fingers were plucking feebly at the coverlid and the mortician had been summoned.

But the patient revived. Rallied. Began to sit up. And creep about. Even in the "sticks," which means any town west or south of the Hudson river. It is rapidly getting well.

Mrs. LaFayette Butler is boss of Atlanta's observance and has been arranging a series of programs devoted to the drama. The several local dramatic societies and the Studio Club are taking part.

Example of Atlanta interest in the "flesh and blood" drama was the turn-'em-away ticket sales for Katharine Hepburn and "The Man Who Came to Dinner." I understand Tallulah Bankhead in "The Little Foxes" promises to pack the Erlanger.

I used to pooh-pooh the movies. Then the movies were improved so much, after sound and dialogue came in, that many of them were a lot better than a No. 3 road company playing the southern route. Indeed, I cannot make up my mind which I liked better—the stage or screen version of "The Philadelphia Story," with Miss Hepburn in each.

But is is gratifying to see the "stage" coming back and actors making money. Perhaps Drama Week will help induce more people to pay to see live actors. It's surprising how many of the younger grown-ups have never seen a worth-while play.

Towns and Counties.

Evening or so ago I met a chap who was bewildered. He nad come to Atlanta as the state branch manager of a corporation. And he was trying to get Georgia straightened out in his mind.

"Never before heard of a state with 159 counties," he complained.

"But that wouldn't be so bad if the counties and the county seats didn't have so many confusing names. Can't get 'em in my head. For instance, Thomasville, Thomaston and Thomson.

"Worse than that"—and he pulled out a leather-bound notebook—"look at this. Louisville is in Jefferson county. Jefferson is in Jackson county. Jackson is in Butts county. Quitman is in Brooks county. But Georgetown is the county seat of Quitman county. Forsyth is in Monroe county. Madison is in Morgan county. And Monroe is in Walton county. And Colquitt is in Miller county and Moultrie is in Colquitt county. Waiter, come over here and take an order.

"Brother," I remarked, "you don't know the half of it.

"Dcatur is the hub and center of DeKalb county. Bainbridge is ditto in Decatur county. Douglasville is in Douglas county—which is one ray of sunshine in the fog—but Douglas is in Coffee county. If there is a Coffeeville, about which I am not certain, it would probably be in Banks or Walker."

"Do you reckon there is anything we can do about it?" he asked.

"Nothing," I suggested, "except keep a map handy—and a list of names and places. I'd as soon try to memorize the telephone book."

"What," inquires the Thomasville Press, "has Georgia done to be inflicted with a man like Hell Bent Edwards?"

Keeping out of politics as I try to do, I can't answer that. Except in the immortal words of David Harum "A certain amount of fleas is good for a dog. It keeps him from brooding over being a dog."

I don't know Mr. Edwards and I'm neither for nor a'gin him. But I do think a hell-raiser in a legislature is a healthy factor—if he doesn't get spoiled and start to raising hell against everything just for the hell of it.

Sometimes the "administration" is so strongly in control that bills go through as though lubricated with the newest patent system. That isn't so good. A few bad ones are likely to slip through.

But it's a good thing to have one or two chaps who are not afraid to get up on their hind legs and call attention. It may not get immediate results, but it attracts public attention to the nigger under the woodpile. Mr. Edwards, up to now, hasn't done that. He is with the administration. About which I have no complaint.

But I do like to see a few insurgents in a legislature. I hate steam rollers in politics. And dictators.

I'd expected Roy Harris to throw a few more monkey wrenches into the machinery than he has hurled so far. Maybe he's saving them up.

Governor Talmadge's objectives—to save money for taxpayers—suits me fine. But as a newspaperman I do love a good battle. And I'd like to see some ambitious young orator— well equipped with facts—get up and start hell-raising. I don't care what it might be about. It might tell us a lot of things we don't know.

Shirts to Measure
FOR THAT TRIP
Select Them Today
MeYere RHODES CENTER

Miss Seymer Lectures for Scientists Here

Representative of Mother Church Is Guest Speaker.

Violet Ker Seymer, member of the Board of Lectureship of the Mother Church, the First Church of Christ, Scientist, in Boston, Mass., spoke at the First Church of Christ, Scientist, of Atlanta, last night on "Christian Science: The Revelation of Real Being." Dudley Sansbury, former First Reader of the church, introduced the guest speaker.

Miss Seymer described the purpose of her message "to show how Christian Science works redemptively in behalf of every human being."

"The revelation of real being is the most practical thing on earth," Miss Seymer said. "Among other things it dissolves the unreal fetters of sin and disease, and annuls man-made laws of heredity. All that is divinely good, men can have in common, and in abundance."

Explaining that Christian Science stands for the First Commandment, "Thou shalt have no other gods before Me," Miss Seymer declared that "on this basis Christian Science carries on the works of spiritual healing, in accord with the example of Christ Jesus and his early followers.' '

Jesus was the greatest educator because "everywhere he taught divine truths, and everywhere He lived what He taught," Miss Seymer continued. "Had His character not measured up to His spiritual understanding, He would not have been the world's greatest benefactor. His was no personal power, now vanished; it was the power of Christ, Truth, forever available."

Good Morning

By Dr. Louie D. Newton.

Lincoln's birthday. He was born February 12, 1809, near Hodgenville, in Hardin county, Kentucky, and became the sixteenth President of the United States. Everybody knows that, you may well say; but did you know about the college in Alabama that Lincoln saved? I didn't until I read Dr. Roy L. Smith's interesting story in last week's Christian Advocate. Dr. Smith is the brilliant editor of this great religious journal of the united Methodist church of the U. S. A. It is a good Lincoln story.

Too long to detail in this brief column, the story runs like this: The Union army was approaching Athens, Ala., in the spring of 1862, under command of Colonel John B. Turchin, destroying everything in its path in the stubborn effort to break the morale of the southern people. Athens was, and is yet, the site of one of the oldest Methodist colleges for women in the world, second, perhaps, to Wesleyan College, at Macon. It was chartered in 1843.

The young women, students in the college, were panic-stricken. The principal, Madam Childs, a Virginian, who had lived in Philadelphia much of her life, and later in Washington, told the students to remain in the building, and she walked directly to the gates, demanding to speak to the comanding officer. He came forward, and saluted. She ran her hand down into the folds of her dress and drew forth a letter, handing it to the officer. He read it, again saluted, and turned to the soldiers and said, "Allow nothing to harm this school." Madam Childs turned and walked back to the building, where the students gathered about her, asking an explanation for what had happened. She replied, "I had a letter from Abraham Lincoln."

And now another story about this college, which Editor Smith goes on to tell. A few years ago the young president of the college, Dr. E. R. Naylor, told a fellow Rotarian he was handicapped in the fact he could not help worthy students who come from the agricultural country around about Athens. The Rotarian thought a moment, and said:

"I believe my company would help you if you would go to Chicago and tell this story to our president." Dr. Naylor went to Chicago, and told the story to a great-hearted Jew who heads this big corporation. "Sure, I'll help you aid those students." He gave the college some textile machinery which was set up on the campus, and today 115 students are working their way through college in the knitting mill on the campus. Their entire output of stockings is purchased by the Chicago firm.

VISITOR—Charles E. Lazier, of St. Louis, Mo., president of the House of Lazier, a soft drink manufacturing concern, was in Atlanta Monday conducting a meeting of bottlers from all sections of the southeast.

W. M. Turner's Condition 'Fair' After Collision

Veteran Constitution Press Foreman Cut About Hands, Face.

W. M. ("Bill") Turner, 77, foreman of The Constitution pressroom and an employe of The Constitution for the past 62 years, last night was in "fair" condition at Georgia Baptist Hospital following an accident yesterday in which the car in which he was riding crashed into the back of a firetruck.

J. T. Shaddix, a pressman, said by police to have been the driver of the car, suffered a bruised knee. He was confined to his bed at his home in Union City yesterday.

A ladder projecting from the back of the truck crashed through the windshield of the car, narrowly missing both men, and a splinter from it pierced Mr. Turner's cheek. He was also cut about the hands and face by glass.

The accident occurred at 3 o'clock yesterday morning. When Mr. Turner, who lives at 1033 North avenue, and Mr. Shaddix, were en route to their home after their duties at the paper were over.

The truck was parked on Forrest avenue, facing east, and was being loaded with equipment when the car struck it, Fire Captain A. B. Valentine reported. A few minutes before it had put out a blaze in an apartment house at 304 Forrest avenue.

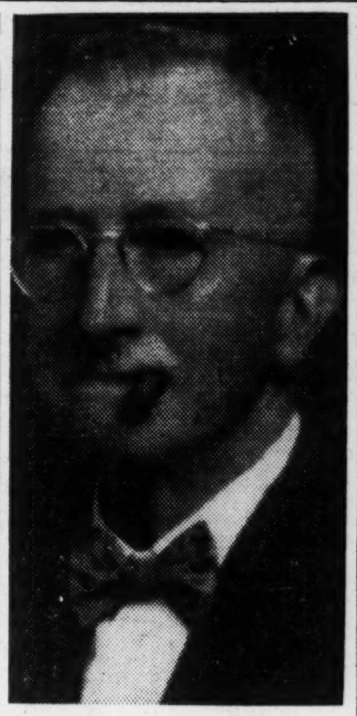

HURT—W. M. (Bill) Turner, veteran Constitution employe, who was injured early Tuesday in an automobile crash.

Coast Guard Reserve Bill Goes to President

WASHINGTON, Feb. 11.—(AP)—The house completed congressional action today on a bill to establish a military reserve organization in the Coast Guard patterned after the Naval Reserve.

Early presidential approval was expected since the legislation was requested as an emergency measure by the Coast Guard with presidential indorsement. Funds to put it into operation are contained in the Treasury Department appropriation bill.

CRIPPLED FEET?

Where feet are irregular or mismated or difficult to fit correctly we make shoes to order to assure perfect fit and abiding comfort.

MINOR'S SHOES
420 Peachtree JA. 4653
W. O. Minor, Owner

85TH ANNIVERSARY *Gas Range Sale*

FOR 85 YEARS — ATLANTA'S OLDEST CORPORATION — 1856 — 1941 — YOUR GAS CO.

Because we're 85 years old this month and want our anniversary date to mean something special to you, we've selected two of our leading gas ranges . . . priced them at one dollar for each year of our service to this community . . . and are offering them to you as anniversary specials at $85 (with your old stove). You'll realize what a bargain this is, when we tell you these ranges are regular $120 values.

That isn't all! 85c installs your choice. Both ranges are famous makes . . . one a Roper and one a Magic Chef. They are new 1941 fully insulated heat control models, received just in time for this sale.

We've never offered a value like this before. Don't miss the opportunity to change your old stove during this sale for a modern gas range that will give you the cooking convenience you've dreamed of . . . that will save time and effort . . . that will soon pay for itself in food and fuel saving. See these anniversary specials today. You'll quickly discover what real bargains they are.

SOUVENIRS

Have your picture made in old-fashioned tintype style . . . while you wait.

Write your name in porcelain and see it fired by a gas furnace into one of our souvenir ash trays. Then take it home for your personal use.

SEE rooms typical of the 50's . . . authentically reproduced under the direction of Mrs. Wilbur G. Kurtz.

Under the direction of Mrs. Wilbur G. Kurtz, we have reproduced on our main sales floor, with authentic furnishings—a typical office such as the Gas Company used when it first started serving this community 85 years ago, also a dining room and kitchen of the same period.

These rooms will be on display during our Anniversary Sale, and we believe you will be interested in seeing them. Mrs. Kurtz will be hostess and will be glad to give you special information about the furnishings in the rooms, and about period furnishings of the 50's in general.

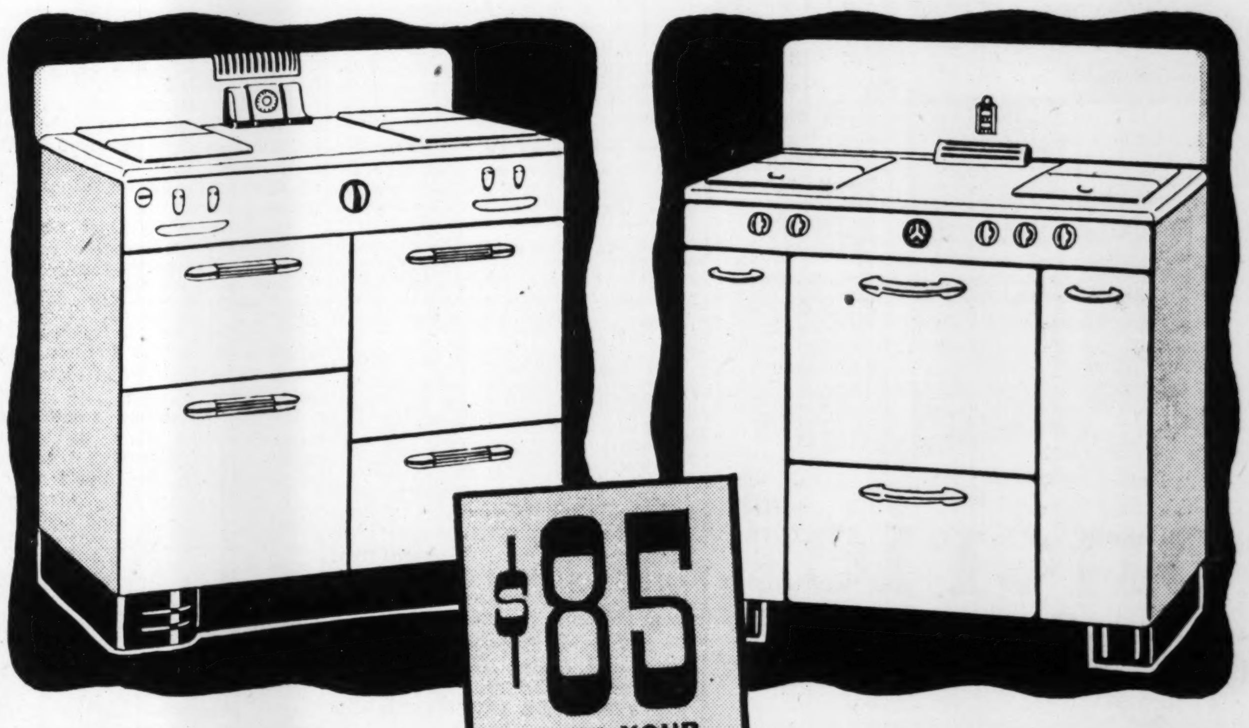

Built to Roper quality standards, this range has one "Giant-Speed" and three "Speed" top burners all with "high-low" valves . . . full size "3-in-1" super insulated heat controlled oven . . . "E-Z-Roll' broiler with "Enamo-Grill," and popular divided cooking top with folding lift covers complete with minute minder and condiment set. Full porcelain enameled. Added features for your convenience are a large roll drawer and a storage compartment with swing door.

$85 WITH YOUR OLD STOVE
85c DOWN
Installs your choice. Usual low monthly terms.
A REGULAR $120 VALUE

This full-sized all-porcelain enameled Magic Chef range fits flush against the wall. Features that distinguish it are divided cooking top with folding lift covers, super insulated oven, famous Red Wheel oven heat regulator, roll-out broiler and "3-in-1" non-clog top burners guaranteed for life of range. Utility compartments on either side of oven provide an added convenience.

85¢ DOWN . . . during our Anniversary Sale will install any gas range in our entire stock, or any of the following gas appliances: Servel Electrolux refrigerator, automatic water heater, radiant heater, or circulating type heater. The 85c down payment applies during our Anniversary Sale only. So get your modern gas appliances now. Convenient monthly terms make payments easy.

ATLANTA GAS LIGHT COMPANY

Congratulations

ATLANTA GAS LIGHT COMPANY

To you, Atlanta's oldest continuously operated corporation, we extend congratulations on the 85th anniversary of your fine service to your community—an achievement of which you can justly be proud.

Like the long-lived Ruud-Monel Gas Water Heater, may you continue your fine service to Atlanta, for many, many years to come.

RUUD MANUFACTURING COMPANY
Pittsburgh, Pa.

Willkie Is Closely Questioned by Senators on Aid to Britain

G. O. P. Leader Says Bombers Vitally Needed

British Defeat Would Put U. S. in War, He Declares.

WASHINGTON, Feb. 11.—(AP)—Members of the senate foreign relations committee questioned Wendell Willkie closely today, after he had read a statement urging enactment, with modifications, of the lease-lend bill. Some of the questions and answers follow:

Senator Vandenberg, Republican, Michigan—In your view is this all-out aid to England policy a policy which if followed to its end would mean going to war if that became necessary to achieve its obligations?

Willkie—In my judgment only one body has the power to declare war. If I were a member of congress, I would never vote to declare war unless American public sentiment was so overwhelmingly in favor of it that I was convinced there was no alternative.

Vandenberg—That is an excellent statement, but what I want to know is whether if in the final analysis war was necessary to achieve this salvation of which you speak, do we go that far?

Willkie—If you were putting that question to me as a member of congress today as to how I would vote on whether we were to go to war, I would say no.

Vandenberg—I don't think you understand my questions. I am simply trying to determine whether this all-out aid to England does finally include our entry into war.

Willkie—I would say no.

Reynolds.

Senator Reynolds, Democrat, North Carolina—As the situation exists at the present hour, you don't think there is a possibility of the United States becoming involved in the war?

Willkie—You've got a couple of madmen loose, and I don't know where they will strike. . . . I'd have to say yes. I don't know where they will strike.

Reynolds—If the situation continues as it is, do you think we are likely to get into this war?

Willkie—If Britain were to collapse tomorrow, we'd be in a war a month after, that's my guess.

Reynolds—Tomorrow?

Willkie—Well, a month or 60 days.

Reynolds—You think it would affect us in 60 days?

Willkie—I'm not signing a promissory note as to the time. If Britain collapses and Germany gets possession of the British navy, I wouldn't give a great deal for our chance of keeping out of war.

Reynolds—Then you think that Germany would assuredly attack us, if she gets the British navy.

Willkie—Yes. In a relatively short time.

Reynolds—Do you think passage of this bill will take us further away or closer to war?

Willkie—Much further away from war.

Gillette.

Senator Gillette, Democrat, Iowa—You said in your formal statement that if Britain prevails, the enslaved democracies will revive. You believe that, do you?

Willkie—I do, very sincerely.

Gillette — On that statement would you predict a belief that Finland will revive? . . . I'm asking you if in your opinion if Britain prevails Finland will be restored.

Willkie—I believe that whether Britain is to prevail is going to depend substantially on whether our aid is effective. If that aid is effective, I believe gentlemen such as you will help determine whether Finland and other countries are to be restored.

Gillette asked the witness what aid England needed now.

Willkie—England needs effective aid. I've outlined three things that ought to be done—giving to Britain destroyers; giving them bombers and gearing up our capacity to give her all of the airplanes and other equipment that she needs.

Gillette—Those are the three things that Churchill asked you for?

Willkie—Let's put it the other way. I asked him and he told me.

Gillette—You were the Republican presidential nominee. Have you changed your views since then?

Willkie—Not in the slightest. As a matter of fact I made a speech in April in Akron, Ohio, calling on the secretary of state to ask Britain what we could do to help them.

Gillette asked about the Republican platform's declaration that the party was "firmly opposed to involvement of this nation in a foreign war."

Willkie—So am I.

Gillette—Why, I thought you just said that you thought we would be involved—

Willkie—Just the reverse of that. I would give all effective aid I could to Britain and thereby keep out of the war.

Clark.

Senator Clark, Democrat, Missouri—You had already taken a position on this (British aid program) before going abroad had you not?

Willkie—Yes, subject to modification, and I suggested that every provision be checked to see whether there were any amendments that—

Clark—Well, you didn't need to go on a tour of England and Ireland in order to make up your mind on this bill, did you?

Willkie—I'd made up my mind on the theory of lease-lend. That's right.

Clark—When you talked to officivals in England you let them know, didn't you, that a defeated candidate for President has no such official capacity as the leader of the opposition in the house of commons?

Willkie—When I got there, I had lunch with Prime Minister Churchill and I said I was there representing Wendell Willkie and nobody else, that I had no authority and no official position.

Clark—That statement does you credit Mr. Willkie, but there was an article in one of the London newspapers at the time which spoke of the great preparations being made for the arrival of the leader of the loyal opposition.

Willkie—That's on the theory that somebody always calls you by a higher title. I always call a captain a major, too.

Clark—On your tour of Britain, did you learn anything of British desires on naval convoys from responsible sources?

Willkie—I said my judgment was that the American people would not support sending convoys.

Clark—Was a desire expressed by British officials?

Willkie (interrupting)—I don't recall as to—I spoke my mind.

Clark—If a counterblockade became effective, would you favor convoys?

Willkie—You would have to present to me the situation at the time. If we begin to furnish Britain plenty of bombs, the situation about which you ask me to give a hypothetical answer wouldn't exist.

In reply to questions as to whether the United States could spare more destroyers, Willkie said he had no expert opinion.

Clark—Suppose that we turn over our long-range bombers and your assumption is true that if England falls, Germany will attack us, then we'd be in an extremely unfortunate situation?

Willkie—And we'd be in a much worse situation if England fell.

Clark—But we'd be in a worse situation if we had no bombers and warships?

Willkie—I still doubt that's true. By sending bombers we might have greatly weakened Germany.

Clark asked Willkie what would happen if the Germans captured equipment sent to Britain by the United States.

Willkie—My belief is that if we furnish aid to Britain your contingency will never arise.

Clark—You are gambling everything on one card?

Willkie—Oh, no, sir. But if we keep Britain going six months or a year even I believe we would be in better position than if we let Britain go down.

Clark—It has been testified by competent witnesses that Great Britain has 10 per cent more shipping now than at the beginning of the war.

Willkie—I don't believe that is correct. Britain has about 15,000,000 tons of shipping facilities, but a great deal is diverted to bringing in war material, etc. The ordinary requirements have to be met by reduced shipping.

Clark—Do you think that convoys of our ships would be an act "short of war"?

Willkie—A convoy might result in an attack on them. That would be provocative. I told British officials that the American public would not favor this.

Senator Reynolds—Do you believe that the British Empire, together with all of the aid we can give under this bill, will bring about victory for Great Britain and the defeat of Germany?

Willkie—Britain will prevail. That's my judgment.

Senator Byrnes, Democrat, South Carolina, asked Willkie if speedy action on the bill would encourage the British people.

Willkie—It will not alone do that, but it will give great discouragement to the Nazis.

Senator Johnson, Republican, California—How long is it going to take us to give effective aid to England?

Willkie—The question of immediate aid, as I understand it, hinges around bombers, shipping, etc. I understand there are a great number of bombers that we can provide fairly immediately.

Johnson—Well, I understand that 90 per cent of the bombers that we manufacture here we have given to England already. . . . Now how are we going to give immediate aid?

Willkie—Take bombers, for instance. You have in the United States today a number of bombers, and except for training you don't need them here. To give effective immediate aid I would give them (the British) bombers up to the absolute limit of what is needed for training.

Johnson—All of our information regarding bombers and other things given to England is a little confused. All right, what next do you say?

Willkie—Destroyers. I'd give them some destroyers. I understand there is a considerable amount of bottoms—ships, etc., that is available. I believe there is an excess of shipping now.

Johnson—Wouldn't it take six months or so to get this shipping for England.

Willkie—I think there is some available immediately, and as I understand it, they are being turned out right along.

Johnson—The reason I ask these questions is that I do not believe we have anything to give immediately.

Willkie—I can't agree with you on that. I think there are bombers and ships available.

Johnson asked Willkie is he was invited by Secretary Hull to testify before the committee. The witness replied that the State Department had merely conveyed to him in London an inquiry made by Chairman George, Democrat, Georgia, as to whether he could appear.

Senator Glass, Democrat, Virginia—If we have a dictatorship, wouldn't you rather have a home-made one than Hitler?

Willkie—Yes, sir, senator, but I am depending on men like you to see that we don't get a dictator here.

Senator Nye, Republican, North Dakota—Did you say after returning that you heard no talk in England of America becoming an active ally?

Willkie—That's just one radio commentator's views. If you came here and read Hugh Johnson's column and then Dorothy Thompson's comments, you would go crazy trying to figure out what the public thought. . . . I talked to every member of the British cabinet, I talked to 75 important industrialists, I talked to hundreds in the shops and everywhere. I don't say I talked to everyone, but not one suggested that the United States become an active ally.

Nye—On October 30, you said that on the basis of Mr. Roosevelt's past performance "you may expect that we will be at war by April, 1941."

Willkie—Might be—that was a little campaign oratory. I'm very glad you read my speeches—Mr. Roosevelt said he didn't.

Clark—Do you think it is possible for Britain to conquer through the air alone?

Willkie—Oh, yes. Oh, sure. If we furnish effective aid, if Britain is able to resist invasion and obtain supremacy in the air this thing will begin to crumble. I only know what the talk is in Lisbon that 95 per cent of the French people are discontented now. . . . The British people are united almost beyond belief. They are a free people. Millions of them will die before they will give up that island. An enslaved people won't do that, and I think that when the going gets tough they'll force that bunch of robbers to give up. They (the Axis) will find that they are fighting against a free people and not discontented Aryans."

HELP BRITAIN NOW—Wendell Willkie is pictured testifying before the Senate Foreign Relations Committee yesterday, when he stressed the importance of "all out" aid to Britain. He intently drives home a point to the listening members of the committee (seated, left to right) Tom Connally, Texas; Pat Harrison, Mississippi; Chairman Walter F. George, Georgia; Hiram Johnson, California, and Arthur Capper, Kansas.

54 Per Cent of Voters Favor Bill To Aid Britain, Poll Finds

By DR. GEORGE GALLUP.
Director, American Institute of Public Opinion.
(Copyright, 1941.)

PRINCETON, N. J., Feb. 11.—After more than a month's national discussion of the President's lease-lend bill, surveys of public opinion by the American Institute indicate that four out of five sections of the country are in favor of the bill—one of them by an overwhelming majority—while in the fifth section the division of sentiment is so close that the final verdict for that area is in doubt.

This section is the East Central area, comprising the four populous states of Ohio, Indiana, Illinois and Michigan. The section stands out in sharp contrast to the rest of the country, especially the south, where approval of the lease-lend bill is currently running three to one.

The question put to a cross-section of voters in each area was: "Do you thing congress should pass the President's lease-lend bill?"

	Yes	No	Qualified Answer	No Opinion
New England & Mid-Atlantic States	54%	21%	16%	9%
E. Cent.	39	25	17	9
W. Cent.	53	22	15	10
South	77	8	15	10
Far West	55	20	16	9
Nation	54	22	15	9

While not all sections of the country see eye to eye on the lease-lend bill, nearly all are agreed that if the bill does pass, a definite time limit should be placed on the powers granted the President.

CALLED TO SERVICE.

SPARTA, Ga., Feb. 11.—James A. McFarland, farm security administrator supervisor for Hancock county, has been ordered to report for army service February 10.

Red Tape Cut In Hinesville

Continued From First Page.

attorney general; James M. Gray, chief of the land acquisition division of the Department of Agriculture; Francis F. Shurling, Atlanta, director of the Georgia office of government reports; Philip Hamblett, director of the field operations for the national office of government reports and members of the Army Quartermaster Corps and the Department of Justice.

Every phase of land acquisition procedure from the time the options were taken to the time payment was made was discussed, and all that could possibly be dispensed with were eliminated.

In addition two attorneys representing the Department of Justice were sent to Hinesville with full authority to represent that department and to expedite matters pertaining to clearing titles and the authorization of payments.

Both men, Lawrence T. Mahoney and Slaton Clemmons, are former Georgians, chosen for their familiarity with Georgia title procedure.

Tivis E. Williams, special representative of the Soil Conservation Service, in charge of land acquisition, was sent in to direct the work of that agency and to see that sufficient manpower and equipment was placed on the job to carry out plans with the greatest speed.

Under the streamlined plan worked out the number of steps has been cut from 15 or 20, to six, including now only the appraisal, the taking of the option, the making of the abstract, examination of the title and curative steps, if necessary, to perfect the title. These steps will be carried out on the scene, avoiding the long delays inevitable when documents are passed from office to office in Washington, and when complete a voucher will be sent to Washington calling for the issuance of a check.

Under agreement at the conference, the check must be back in Hinesville within seven days from the time the voucher is received.

The first check, The Constitution learned, will be delivered within a few days under the new system. Under the old procedure no payment had been made though the project had been in progress for six months.

The old process of surveying each individual tract on the mammoth reservation has been entirely abandoned, thus eliminating one of the main causes of previous delay.

Shurling, asked last night to comment on a possible probe of the selection of the site, said:

"So far as I know, no such probe is anticipated. The Army officials, as well as civilian officials with whom I have talked seem to be well satisfied with the site chosen.

"While there are some swamp areas within the 360,000-acre project, the majority of the land is fertile farm and forest land."

J. A. Pearson, soil conservation chief in charge of land acquisition on the project, whose efforts have been greatly hampered by the red tape just cut, said last night that under the simpler system the acquisition program can go forward at top speed.

"This project," he said, represents the most difficult land purchase program the government has ever attempted. In most instances where the need for haste is not so great, land purchase by the government can go forward under the usual lengthy procedure. In the case of Hinesville the former routine was burdensome.

"Now, however, with Glenn W. Ellard, of Cornelia, Department of Justice attorney assigned to the Soil Conservation Service, on hand with the authority to facilitate matters every way possible, and with sufficient men and tools on hand to complete the surveys quickly, there will be enough land ready for Army firing range use by March 15."

COLDS
Quickly Relieved
ZERBST'S CAPSULES
AT ALL DRUGGISTS—25¢

ECONOMICAL Gas Heat for even the SMALL HOME

. . . Only Moncrief protects you against excessive fuel cost.

moncrief *gas furnace*

You don't have to be a member of the country club to enjoy clean, automatic gas heat. A new Moncrief Gas Furnace gives you this modern convenience at a cost small home owners can afford.

Families with a limited budget can now enjoy the luxury of gas heating without fear of costly fuel bills for Moncrief gives a written guarantee which protects the owner against excessive fuel cost. Let us show you the quality and high efficiency of a Moncrief Gas Furnace and explain the superior features which make possible its fuel economy.

BUY NOW—1ST PAYMENT OCTOBER

Take advantage of Moncrief's special Spring finance plan. Replace your present furnace now, no down payment, nothing to pay until October, then on easy 3-year terms.

When building specify MONCRIEF for maximum heating satisfaction and loan valuation. Call HE. 1281 today. There's no obligation.

Call MONCRIEF *for a* FREE *Estimate*

STUBBORN RHEUMATIC PAIN

Money Back if Allenru Fails to Relieve

Thousands take ALLENRU for the pains of rheumatism, neuritis, lumbago or rheumatic backache when irritated by excess uric acid or other circulating poisons. Such acid and poisons should soon start to leave your body and the terrible agony is often relieved—no opiates.

Ask any live druggist in America for an 8 ounce bottle of ALLENRU—a liquid —costs but 85 cents — must help you or money back — save this notice.

Save 30% ON LAUNDRY CASH and CARRY
STODDARD
QUALITY AND SERVICE—PHONE VE. 6601
ATLANTA'S LARGEST COLD STORAGE VAULTS
Save Clothes.. With STODDARD'S DRY CLEANING

Chance of a lifetime to make dreams come true!

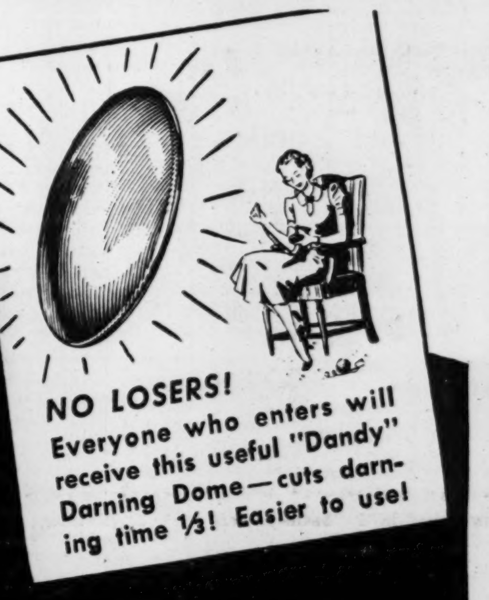

ENTER JEWEL'S $3,000.00 CASH PRIZE CONTEST!

BIG MONEY—AND EASY! JUST COMPLETE THIS SENTENCE USING 25 ADDITIONAL WORDS OR LESS: "JEWEL—THE SOUTH'S FAVORITE SHORTENING—IS MY FAVORITE SHORTENING BECAUSE.............."

Look! Look! Look!

1st PRIZE	$1,000.00
2nd PRIZE	$500.00
10 PRIZES	$100.00 EACH
100 PRIZES	$5.00 EACH

● Imagine winning $1,000.00 just for writing a few words! Wouldn't it be a thrill?

Come on, then, and *try*. It's so easy. For years good cooks all over the South have been recommending Jewel to their friends. Perhaps you've heard people talk like this:

"I like Jewel because it makes such nice light tender biscuits." "It's grand for pie crust, too." "Jewel fries foods to a crisp golden brown without smoking up your kitchen." "Jewel is wonderful for cakes, it creams so easily." "It's always so nice and *fresh*, too."

To write a winning sentence, just tell us *in words as simple as those* why Jewel is *your* favorite shortening. *Decide right now* that you will certainly enter this easy contest. Send *several* entries . . . the more you send, the more chance you have of winning!

FOLLOW THESE EASY RULES:

1. Use either official entry blank which is available free at food stores, or—if you prefer, write on your own paper, using one side of sheet only.
2. Simply complete this sentence using 25 additional words or less: "Jewel—the South's favorite shortening—is *my* favorite shortening because . . ." Write plainly. Print your full name and address. Fancy, decorated entries, drawings or photographs do not count extra. Please be sure to use sufficient postage.
3. You may send as many entries as you wish. To identify you as a user of Jewel Shortening, EACH ENTRY must be accompanied by EITHER the top flap from any size CARTON of Jewel Shortening OR a sales slip showing the purchase of a TIN of Jewel Shortening.
4. Entries will be judged on the basis of originality, sincerity and interest. Duplicate prizes will be awarded in case of ties. The decision of the judges will be final. All entries become the property of Swift & Company.
5. Entries must be postmarked not later than midnight March 22, 1941. Mail them to Jewel Shortening, 215 N. Michigan, Chicago, Ill.
6. The best entry will receive the Grand Prize of $1,000.00; next best, $500.00; next ten, $100.00 each; next one hundred, $5.00 each.
7. Every contestant will receive a Free Gift as a reward for entering the contest and at the same time will be sent a complete list of winning contestants.
8. Anyone living in continental U. S. may enter this contest except employees of Swift & Company, its advertising agency, and the families of these employees. The prize winners will be selected by impartial, competent, experienced judges.

TEAR OFF *top flap and send with your entry.*

So many good Southern cooks choose Jewel for baking and frying that it has become the *largest-selling* shortening in America!

War in Pacific Will Not Halt Aid--Roosevelt

President Says He Sees No Danger of Conflict With Japanese.

WASHINGTON, Feb. 11.—(AP)—In an apparent answer to reported Axis attempts to involve Japan in war with the United States, President Roosevelt asserted today that such a conflict in the Pacific would not reduce American aid to Great Britain.

At the same time, he declared, he saw no danger of an American-Japanese war.

The President refused to elaborate on his brief comment, made at a press conference in response to question only a few hours after the new Japanese ambassador, Admiral Kichisaburo Nomura, had arrived here to take up his post.

After remarking that Admiral Nomura was an old friend of his and he expected to receive him soon, the President was asked whether involvement of the United States in war in the Pacific would affect American aid to Britain.

The President pondered the question a moment and then said he knew no reason why he should not answer it. The reply, he said, was perfectly obvious—no, it would not affect deliveries to the British.

He again answered in the negative when asked whether he thought there was danger of the United States getting into war in the Pacific.

When pressed for elaboration, the President rephrased the original question to say that if the United States were forced into war in the Pacific, it would not have to curtail aid to Britain.

Any elaboration, he said, would become too iffy.

He joined in the laughter, but made no reply when a reporter asked:

"Then our fleet in the Pacific is okay?"

The main body of the United States fleet has been based in Hawaiian waters almost a year as American-Japanese relations have steadily deteriorated.

Pacific Situation.

The three-power pact signed last September has been construed by officials here as intended primarily by Germany and Italy to raise the threat of war in the Pacific to check American aid to Britain while at the same time allowing Japan freedom for expansion in Asia.

With increasing emphasis here on aid to Britain, some reports from the Far East in recent weeks have indicated Germany was pressing Japan to attack British interests in the Far East even at the risk of war with the United States.

President Roosevelt was believed to have had this in mind in giving his answers today and in using the word forced in rephrasing the question on the effect of American involvement in war in the Pacific.

AP WIREPHOTO

$100,000 BABY—Talk about precious babies, here is one. Veloz and Yolanda, well-known dancing team, retired more than a year ago with the approach of a new addition to their family. It was estimated they lost $100,000 in contracts. They plan to resume their careers with a concert dancing tour in March. Yolanda is holding their son while the father practices a new routine.

AC-DC SUPERHET
Lafayette

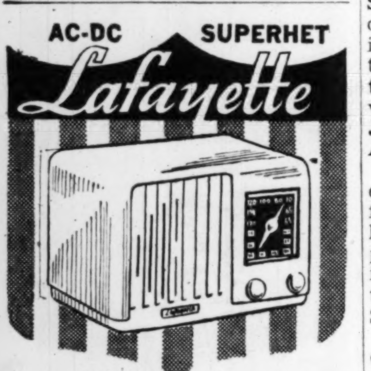

$10 value $5.98

A compact, molded walnut cabinet that covers the broadcast band and the high police-band. Four high-gain tubes in a "beam-power" circuit put volume in the speaker without distortion. Automatic volume control. Antenna-plate aerial. Big-set performance in "bedside table" size. Hear it; check it against anything you've seen elsewhere.

LAFAYETTE RADIO 265 P'tree

Christianity Only Basis For Peace, Refugee Says

Prince Hubertus zu Loewenstein, German refugee writer, declared here yesterday America must realize "the reconstruction of Europe is not a European but a world affair."

Prince Loewenstein, here to give a series of lectures at Emory and Agnes Scott, expressed the opinion "all attempts at peace will fail once more if they are not based on a foundation of Christianity—and I mean that practically."

Willkie Gives F. D. R. Report On England

Continued From First Page.

chairman of the Republican national committee, managed the Willkie campaign. Martin voted against the bill in the house last week, and McNary has announced that the President's proposed powers must be curtailed before he will vote for it.

George said the committee would begin consideration of the bill in executive session tomorrow. He hoped to report with amendments in time to begin debate on Saturday. It is expected to be before the senate at least a fortnight and probably a week in conference for adjustment of differences between it and the house-approved version.

Testimony Highlights.

Highlights of Willkie's testimony included:

1. A recommendation that the United States supply 5 to 10 destroyers monthly to Britain. Secretary of Navy Frank Knox, who told the committee earlier that this nation has no surplus destroyers, declined immediate comment.

2. A declaration that the aid bill is no guaranty against United States involvement in the war.

3. A disclosure that Prime Minister Churchill told him that Britain's greatest need is destroyers, bombing planes and merchant ships.

4. A proposal that red tape and legal ruses be eliminated in the interest of speeding aid to Britain.

5. A recommendation that destroyers ear-marked for Britain be reconditioned in American ports and that the United States destroyer building program be expedited to supply replacements.

6. An argument that Britain would not regard American credits as "effective aid."

7. A statement that he would not vote for a declaration of war at this time if he were in congress.

8. A conviction that the bill would keep the United States further away from war.

Suggests Modifications.

He suggested these modifications:

1. Limitation of the program to assist only Great Britain, Greece and China.

2. Imposition of a temporary limitation on the amount of money which could be appropriated under the bill. The house rejected such a ceiling.

3. A requirement that the President confer intermittently with congressional leaders, both Democratic and Republican, on transfer of materials to Britain.

4. A limitation on the extent of contracts which the President can make which can not be compleated before the life of the act expires, fixed by the house at July 1, 1943.

He also recommended technical changes in the wording of two sections and the title of the bill to make the measure more acceptable to some interests now opposing it. One change, for example, listed "facility" as a defense article coming under the bill. Willkie explained that some people fear this might be regarded by the President as sufficiently broad to include all industry, even newspapers and radio stations.

Large Crowd Gathers.

One of the largest crowds ever to appear at a congressional hearing began gathering at 6:45 a. m. to hear Willkie. Men, women and children jammed corridors, stairways and every avenue leading to the hearing room until they numbered more than 1,000 when Willkie appeared shortly after 2 p. m.

Earlier James Bryant Conant, president of Harvard University, and Mayor Fiorello H. LaGuardia, of New York City, had vigorously indorsed the aid-bill.

Reading a prepared statement, Willkie said bluntly that there has been too "much loose talk" about invasions, and "too little frank discussion of the real dangers—dangers with which we are faced and concerning which we are forced to decide."

Two Alternatives.

He said the United States faces two alternatives in the current emergency: (1) Isolation, and (2) Recognition of the interdependence, not only of men, but of ideas and principles.

Isolation, he warned, may make it difficult for Britain to survive, and if she is defeated "the totalitarian powers will control the world." The United States then would be ringed by totalitarian powers unfriendly to it and "not reluctant to fight."

"Such a calamity would have two results," he continued. "First, in order to compete with these powers, we ourselves would have to adopt totalitarian controls. We would lose our liberty here at home. But, secondly, I believe the United States would eventually be drawn into war against one or more of these powers."

He insisted that "great nations cannot isolate themselves."

The second alternative, he said, is "more realistic" and he shared the President's view that "an attack against liberty in one part of the world is a threat against liberty in another part of the world."

"If liberty is destroyed in Britain, this constitutes a real and immediate threat to liberty in the United States," he said. " . . . If Britain prevails the enslaved democracies of Europe will survive."

Conant and LaGuardia vigorously urged all-out aid to Britain.

Conant said the United States should assure Britain that it will go to war if there is no other way to insure a defeat of Germany and Italy. LaGuardia would not go this far. He said America should go to war only "to defend our shores and institutions."

LaGuardia rejected talk of a negotiated peace as one "repugnant to our way of thinking." Such a peace, he said, would mean continuation of this nation's huge arms program "and we can't afford to do it."

SOOTHES CHAFED SKIN MOROLINE 5¢ AND 10¢ WHITE PETROLEUM JELLY

'Free Italians' Seek To Upset Duce's Regime

Move To Redeem 'National Honor So Besmirched by Fascists'

LONDON, Feb. 11.—(AP)—"Free Italians" committee appeared in London today, bolstered by facilities of the British Ministry of Information and pledged to seek the upset of Benito Mussolini and help the British toward victory.

Acting with the blessing of the British government, if not, as yet, with its official recognition, the committee issued a manifesto asking the support of "all who are opposed to dictatorship" and "loyal to the cause for which the Allies are fighting."

The committee said it sought "to reconquer for Italy her civil liberties" and to redeem her "national honor, so besmirched by the mad dog politics of the Fascists."

Italians So Surprised at Genoa Guns Take 15 Minutes To Fire

LONDON, Feb. 11.—(AP)—The British naval attack on Genoa at dawn Sunday completely surprised the Italians and it took their shore batteries 15 minutes to open up, the Exchange Telegraph Agency's special correspondent with the fleet said in a delayed dispatch received today.

When the shore defenses did open up, the correspondent said in the dispatch written Monday, "their firing was as feeble as it was badly aimed."

"No more than 20 shells were fired at the British ships and not one pitched nearer than 500 yards," the dispatch went on. "As we steamed up the Gulf of Genoa to attack we saw no patrolling ships or aircraft and the much-vaunted U-boats, if any were in the neighborhood, remained in harbor.

Coast Peaceful.

"When the big British warships left their base and turned eastward into the Mediterranean only a handful aboard knew Vice Admiral Sir James Somerville's intentions, but the following notice soon appeared in the ships' daily orders: 'There is a possibility that the ship may be in action tomorrow morning.'"

The shadowy monsters steamed up the Gulf of Genoa about dawn and "high snow-capped peaks of a mountain range appeared suddenly out of the thick white mist which blanketed the coastline," the dispatch said.

"The coast looked pleasantly peaceful in the gathering day and I thought of the tremendous shock which awaited the sleeping fortress as the gray guns in the fore turrets were elevated silently.

"A few minutes before the bombardment began we were seen from the shore. White and green lights flickered out the challenge: 'Who are you'

"In a matter of seconds we sent out reply. A great spurt of red flame shot from the battle cruiser Renown's side and with a terrific roar the first salvo of 15-inch shells screamed toward the distant targets.

"We were steaming parallel to the coast aboard the battleship Malaya. High above the targets our spotter planes were dodging a vicious hail of antiaircraft fire and constantly signalling directions to the guns."

When the shore batteries came into action, "their aim was so bad that escorting destroyers abandoned a smoke screen they had started laying," the fleet correspondent said.

Success Signaled.

As the Malya's guns blazed away at objectives in the inner harbor, "choking clouds of smoke and cordite fumes swept over us. Doors were blown off and cabins were wrecked by the concussion."

When the battleships had disgorged their great shells the correspondent said British planes returned to signal the success of the bombardment.

Then the warships turned away at full speed with antiaircraft guns manned to meet the menace of Italian bombers.

"The fighters successfully broke up bomber formations during the day, but in the afternoon two Italian planes got through.

"A terrific barrage greeted them and only three bombs were dropped. They exploded in the sea a half mile away on our port side and the same distance behind the aircraft carrier Ark Royal which apparently was the target."

Britain Stages Fiercest Raids On Nazi Ports

Continued From First Page.

organize Hitler's preparations for an invasion attempt expected to be unleashed in the spring and does not necessarily mean that an invasion is regarded as imminent, informed British quarters said.

New Phase of War.

However, British aerial reconnaissance is said to have revealed that the Germans are continuing to concentrate large quantities of barges and other shipping in the Nazi-held channel ports. As fast as any of these are sunk or damaged by the RAF, it was said, replacements are brought up.

The naval bombardment of Ostend was believed to mark a new phase of the war with the British fleets taking the offensive.

The British warships suffered no damage or casualties, the admiralty reported.

So fierce was the bombardment the residents of England's southeast coast, 70 miles from Ostend, were routed from their beds by the booming thunder of the big British naval guns which fired for about 20 minutes.

(The German high command admitted that British warships had attacked the Flanders coast but claimed that the accurate fire of Nazi shore batteries had "driven off" the warships.)

Sicily Attacked.

Meanwhile, Italy admitted that British planes had raided Sicily, base for German Stuka dive-bombers in the Mediterranean, and southern Italy, with damage and casualties. Avellino and Battipaglia, near Naples, were bombed, the Italians said, as well as another objective near Brindisi.

The smashing British aerial attacks were carried out at a cost of only four British planes, the air ministry reported.

(In Londan, air-raid sirens sounded a warning shortly before 2 a. m. today—the first early morning alert in a long time, the Associated Press said. The "raiders passed" signal sounded within a short time and there was no indication of important activity.)

Hitler Refuses To Feed People He Conquered

Continued From First Page.

district, said today in an interview after surveying the food situation.

He said the problem of provisioning Paris is especially acute because 7,000,000 people are concentrated in the vicinity. Virtually none of those in the Paris region, he said, are food producers, and transportation faciliites, greatly reduced by war operations, are further complicated by the cold.

Magny was put in office three weeks ago to repair a situation described as well nigh hopeless for consumers.

RIOTS FLARE IN PARIS AT PRO-NAZI MEETING

PARIS (VIA BERLIN) Feb. 6.—(Delayed)—(AP)—Riots marked the first meeting of the new popular reassembly last night, but politicians seeking to make the movement a vehicle for German-French collaboration said they were undismayed.

Shortly before the reassembly went into session the rioting broke out in front of the meeting hall.

There were also mild disturbances inside after the meeting began.

Demonstrations in front of the theater where Jean Fontenoy, the movement's propaganda chief, spoke last night brought several persons bruises and torn clothes. Fontenoy predicted a German victory over England.

Nut Kernel Removed From Lung of Infant

PHILADELPHIA, Feb. 11.—(AP) A peanut kernel was removed today from the lung of a 1-year-old boy, flown here from Salt Lake City, Utah, for the delicate operation.

Labor Officials Attack County Convict Action

Johnson and Gossett Describe Move as Premature.

The question of an eight-hour day for public works' employes and hiring two new county policemen yesterday brought verbal fire from labor officials and a controversy between two commissioners.

Dewey Johnson, president of the Georgia Federation of Labor, and Albert Gossett, president of the Atlanta Federation of Trades, charged that the commissioners' action last week in voting an eight-hour day for convict guards, truck drivers and convicts alike was "premature" and "ill-timed."

The state board of penal corrections, which has jurisdiction of all prisoners, ordered the county to work the convicts according to law—sun up to sun down. The commissioners wormed out of the hot spot on this question by voting Gloer Hailey's proposal for the commissioners, labor officials and the penal board to agree on a plan whereby the employes would have shorter days but convicts wouldn't necessarily.

"I counted 36 'stand-arounds'—men who have no assignment, in the public works department," Dr. Charles R. Adams, chairman of public works, declared. "Why, we have more truck and tractor drivers than we have trucks and tractors. We can put these men to work and 'stagger' the driving and guarding so the men can have eight-hour days without additional cost to the county," he said.

Hailey and Commissioner Charley Brown clashed over adding two men to the fingerprint department of police. Hailey presented Chief George Mathieson's recommendation that Paul Dowis be made a lieutenant, George Tumlin a sergeant and that George H. Davis, Frank J. Haynes and Leroy Thrasher be elected to the force, one of them to the place of the late Charley Lyle. Brown objected to adding two new men and cited the climbing police cost. Hailey countered with the statement that national defense activities are causing more police work.

Hailey, Ed Almand and Troy Chastain, chairman, voted for the motion to employ the new men and promote Dowis and Tumlin. Brown and Adams voted "no."

"I'm convinced that the majority of this board is not in favor of economy," Brown said.

Fisherman Recovers Relics of Pirate Days

BILOXI, Miss., Feb. 11.—(AP)—A strange collection of cannon balls and rusty guns, relics of an age when pirates roamed Mississippi sound, was salvaged today by Eddie Ford, a Biloxi oyster fisherman.

Ford recovered the relics with his oyster nets from the sunken, crumbling hulk of an old warship or perhaps a pirate schooner 15 miles south of Bay St. Louis and presented them to the Biloxi High school museum.

Watch Constitution Want Ads and save a lot of money on household goods, office equipment, building materials.

GUARANTEED TENDER
PLANKED STEAK

65c
French Fried Onions, Shoe String Potatoes, Lettuce, Tomatoes and Hot Rolls.
FINEST U. S. CHOICE
PIG'N WHISTLE
295 Ponce de Leon Ave.
2143 Peachtree Road

Good Reasons
FOR GOOD SERVICE

The traditional courtesy of telephone men and women and the efficiency of the service often prompt telephone users to ask if there is not some secret formula for this consistent performance.

In reality there is no secret. It is just the practical operation of group cooperation, individual interest and pride in the job, and company spirit.

Telephone employes are selected with care. They are constantly trained, kept fully informed about the company's affairs, and are continually encouraged to acquire the skill and experience necessary to maintain and improve the speed, accuracy and dependability of the service.

The consciousness that theirs is an essential public service gives them a sense of personal responsibility. Good working conditions and recognition of individual merit are also sources of inspiration.

The company's plan for retirement and care of its workers during sickness or disability, and the provisions for death benefits all safeguard their present and future and promote peace of mind. Further incentives to their cheerfulness and efficiency are stability of employment and good wages.

Telephone men and women also know that the appreciation and interest so often expressed by the public is fully shared by the management of their company.

SOUTHERN BELL TELEPHONE & TELEGRAPH COMPANY
INCORPORATED

Wear a new Glenrock when you take her out on Valentine . . . Friday!

She can't resist how you'll look in one of the 1941 Spring Glen Rock suits! She'll fall for the way the shoulders extend, for the easy drape over the chest, for the richly textured patterns. You'll be mighty pleased at the way you look (and feel) when you breeze out wearing your Glen Rock. Come in today!

38.50

Muse's
The Style Center of the South

Explosion Kills Three, Injures Six in Chicago

Hurls Brick Half Block, Rattles Windows Half Mile Away.

CHICAGO, Feb. 11.—(AP)—A terrific explosion killed three men, injured six others and wrecked a chemical laboratory on the top floor of a 12-story building near the Loop today.

The blast blew off a section of the roof, punched gaping holes in the 10-inch outer walls of the room where it let go, hurled bricks against structures a half block away and rattled windows within a half mile radius.

Firemen, wearing gas masks and groping through fumes and smoke, labored down 12 flights of stairs with stretchers containing the dead and injured.

The dead were identified as Jerome Danek, 22, a chemist; Peter Traynor, 51, a millwright, and Julius Sharpe, 23, a janitor.

The six injured included Dr. Edmund Lowe, president of the firm, serious burns, and Dr. Walter Guthmann, vice president, first degree face burns and cuts.

PHILADELPHIA BLAST KILLS 5, INJURES 26

PHILADELPHIA, Feb. 11.—(AP) With at least five persons dead and 26 injured, firemen searched a devastated area in the city's populous Latin quarter tonight for possible additional victims of three terrific gas explosions and fire that wrecked a block-long row of homes.

The blasts—the first at 4 a. m. (Atlanta time), the second at 4:15 a. m. and the third four hours later—hurled the front and roofs from four brick houses in South Philadelphia, cracked pavements wide open and sent terrified men, women and children scurrying from their homes.

The disaster was described by Herbert M. Packer, chief of the bureau of housing and sanitation, as the "worst in the 29 years I've been with the city." He agreed with firemen and gas company officials that the detonations resulted from an accumulation of illuminating gas in cellars.

Charles Coates Hearing Will Be Held March 3

Judge John C. Mitchell, of the Cherokee superior court circuit, yesterday set March 3 to hear a motion for new trial in the case of Charles Coates, under death sentence for the murder of a state trooper, F. Joe Turner, attorney for Coates, said last night.

Turner said he visited Mitchell at Chatsworth yesterday and he agreed to hear the motion at 10 o'clock in Dalton. Coates is scheduled to die March 7.

KIDNEY TROUBLE

Stop Getting Up Nights

To harmlessly flush poisons and acid from kidneys and relieve irritations of bladder so that you can stop "getting up nights" get a 35 cent package of Gold Medal Haarlem Oil Capsules and take as directed. Other symptoms of kidney and bladder weaknesses may be scant, burning or smarting passage — backache — leg cramps — puffy eyes. Get original **GOLD MEDAL**. Refuse a substitute.

Many an outgrown but usable fur coat, or other winter clothing, has been sold for several dollars thru a want ad costing a few cents. TRY IT. Others find it a SUCCESSFUL way to raise CASH QUICKLY

Phone WAlnut 6565

Constitution Want Ads

Constitution Staff Photo—Kenneth Rogers.

GARDEN CLUB PLANNERS—Representatives of 20 garden clubs in DeKalb county and the women's division of the DeKalb County Chamber of Commerce and Agriculture were entertained with a luncheon yesterday by the chamber. Subject of discussion was a program of beautification of DeKalb county, planned by the garden clubs and the Chamber of Commerce and Agriculture. Speaker for the occasion was Betty Mathis, of The Atlanta Constitution staff, who discussed The Constitution's Garden Contest.

House Passes Bills Affecting Penal System

Act Restricting Pardon, Parole Powers Is Amended.

By LUKE GREENE.

Administration and anti-administration forces in the senate joined yesterday in passing senate-approved legislation to restrict the granting of pardons and paroles, abolish the State Board of Penal Corrections and transfer its duties to the Prison and Parole Commission and create the office of state superintendent of farms.

The house passed two companion bills, but sent the parole measure back to the senate with an amendment that no parole, probation or pardon would be effective unless it was approved by a majority of the Prison and Parole Commission and the Governor.

One Nay Vote.

The measure regulating the granting of pardons and paroles was passed by a vote of 137 to 1, while the bill abolishing the penal board and setting up the office of superintendent of farms eased through with a vote of 128 to 0.

Representative J. W. Culpepper, of Fayette, who led the fight for passage, predicted the legislation would stop the "parole racket."

"If you pass this bill you'll stop that racket now," he asserted.

Culpepper pointed out that during the past few years many paroles had been granted without the approval of the Governor and expressed the opinion every one of them was void.

Favored by Harris.

Roy V. Harris, former speaker of the house, who has been a bitter foe of the administration, made a speech in support of the measures.

When he rose to speak, Harris addressed Culpepper and said he presumed the "gentleman from Fayette" would be surprised to find him on the administration's side.

He expressed the opinion, however, that the only way to improve the pardon and parole situation materially was to amend the constitution.

Not Justified.

The stocky former speaker said he was in favor of abolishing the penal board, which was established by the Rivers administration, because, he said, "the experience we've had doesn't justify a continuance of the system."

Because he said he did not want to go back to the old system which permitted such a condition, Representative Frank Gross, of Stephens, asked that he be recorded as voting against the pardon and parole measure.

House Amends.

The senate bill merely provided that no parole, probation or pardon should be effective unless approved by the Governor, but this was amended by the house to require a majority of the commission to concur with the Governor.

The superintendent of state farms, who will be appointed by the Governor, will serve a term coinciding with that of the Governor and will receive $4,000 per year.

The bill creating this office and abolishing the penal board provides that all records of the penal board will be turned over to the Prison and Parole Commission.

Members of the penal board, who adopted a resolution that their offices be abolished, are C. C. McKnight, of Senoia, chairman; Sam Hewlett, of Atlanta, and J. B. Daniel, of LaGrange.

Farmer Is Killed As Car Overturns

Special to THE CONSTITUTION.

EDISON, Ga., Feb. 11.—Henry Coward, 52-year-old farmer, died here early today of injuries received last night when an automobile in which he was riding with two other men overturned on Highway 37 at Edison's city limits.

Claude Lewis, listed as driver, and Walter Cox Jr., another passenger, were injured, the former perhaps internally, doctors said.

Coward is survived by one daughter, Miss Carolyn Coward, of Edison; two sons, Edward Sersey Coward, of Tampa, and Henry Coward Jr., of Edison; two brothers, A. P. and J. W. Cowart, of Edison, and two sisters, Mrs. John Bell and Mrs. T. O. Tyre, of Edison.

Rites will be held at 10 oclock Wednesday morning in Mars Hill Primitive Baptist church, Elder W. I. Kelly officiating.

Capital Parley Seeks To End 21-Day Strike

$45,000,000 in Defense Orders Still Tied Up.

By The Associated Press.

With defense officials urging an early settlement, representatives of company and union conferred in Washington last night in an effort to end a three-week strike which has tied up $45,000,000 of defense orders at the Allis-Chalmers plant in Milwaukee.

The deliberations, directed by John R. Steelman, federal conciliator, went into a night session after spokesmen for the employer and the strikers had conferred separately with William S. Knudsen and Sidney Hillman, directors of the Office of Production Management.

Hillman discussed the defense strike situation with President Roosevelt during the day and said afterward he hoped that a settlement might be reached in a day or two.

The Allis-Chalmers strikers are members of the CIO's United Auto Workers' Union.

Meanwhile, a strike at the Chicago tractor works of the International Harvester Company threatened to spread to the company's Richmond, Ind., plant. Chicago headquarters of the CIO Farm Equipment Workers' Organizing Committee said that a vote at Richmond had been more than five to one in favor of a strike unless the company met union demands by Thursday afternoon.

At Niagara Falls, N. Y., 300 CIO employes of the Vanadium Corporation of America went on strike over wage demands. The company makes alloy for steel construction.

Two-Fold Farm Program Planned

SAVANNAH, Ga., Feb. 11.—(AP) A two-fold program of better farming and religious emphasis was inaugurated yesterday at Georgia State College, Negro institution, in its fourth annual one-week conference.

The agricultural part of the program was designed for 60 county agents and home demonstration agents, and for 30 key farmers from various sections of the state. Better farming methods and ways of improving rural life were chief fields of the short course.

In the religious field, more than 100 Baptist churches of the Savannah area are co-operating in a program which will bring such speakers as Dr. T. W. Tippett, executive secretary of the Georgia Baptist convention; Dr. R. C. Gresham, president of the state Sunday school convention, and Dr. C. D. Hubert, dean of the school of religion, Morehouse College.

Echols Pensioned, Not Discharged

R. D. Echols, who served in the public works department of Fulton county for more than 43 years, is going to get a letter from the county commissioners.

Echols was one of 14 persons pensioned last week by the commissioners. "My neighbors all think I was fired," the veteran told the commissioners yesterday.

They decided to write him a letter of appreciation for the many years he worked. Dr. Charles R. Adams, chairman of public works, and A. A. Clarke, superintendent and warden, praised Echols' loyal service to the county.

Hundreds are coming to town to work and live, need used furniture and have CASH to pay for it. Advertise yours in the Want Ads of The Constitution.

Cotton Storing Inquiry Hears Economy Plan

Carl Robbins Suggests Reconcentration of 2,000,000 Bales.

WASHINGTON, Feb. 11.—(AP)—An Agriculture Department official asserted today that by reconcentrating 2,000,000 bales of government cotton, savings could be effected on the warehousing of 5,000,000 bales.

Carl B. Robbins, president of the Commodity Credit Corporation, told the Senate Agriculture Committee this saving to the government and the farmer would range from two to four cents a bale monthly or about $5,000 a day.

Robbins' testimony closed a hearing on the controversy over reconcentrating government cotton, and the committee planned to act Thursday on legislation (S. 262) to block the plan.

Southern senators, fearing the reconstruction would work a hardship on interior warehouses, oppose it, Port warehousemen side with the Agriculture Department, arguing the proposed competitive bidding system would be the only fair way to distribute cotton storage business.

Press Institute To Hear Davidson

ATHENS, Ga., Feb. 11.—(AP)—Herbert M. Davidson, editor of the Daytona Beach (Fla.) News-Journal, has accepted an invitation to deliver the opening address at the fourteenth annual Georgia Press Institute at the University of Georgia February 19.

Davidson will lead off on a program which already includes two Pulitzer prize winners—Kirke L. Simpson, of the Washington bureau of the Associated Press, and James M. Cox, democratic nominee for President of the United States in 1920, as well as a number of other prominent journalists and educators.

The institute, sponsored jointly by the Georgia Press Association and the Henry W. Grady School of Journalism, will open with a dinner in honor of the editors at 7 o'clock, eastern standard time, Wednesday night, February 19, in Memorial Hall, where Davidson will speak.

'Miss Molly' Benson Succumbs in Marietta

Special to THE CONSTITUTION.

MARIETTA, Ga., Feb. 11.—Mrs. Mary Anne (Miss Molly) Benson, 88, pioneer settler in Cobb county and beloved resident of Marietta for many years, died at her home here today. Rites will be held at 2:30 o'clock Wednesday afternoon in the First Baptist church, the Rev. E. T. Booth and the Rev. G. F. Brown officiating. Burial will be in City cemetery.

Born in Acworth, a daughter of Dr. W. R. and Rebecca Tanner Brantley, she was reared in and spent all her life in this county. She married the late J. D. Benson, of Marietta, in 1871. She had been a member of Noonday Baptist church since 1875.

Surviving are three daughters, Mrs. B. F. York, Mrs. C. O. Brooks and Mrs. Mary B. Moore, and two sons, J. A. and R. L. Benson, all of Marietta; 18 grandchildren, and 11 great-grandchildren.

BURROS MUST QUIT ROAD.

To make its highways inviting for American tourists, Mexico has adopted a safety program to rid the roads of burros, cattle and other livestock. Human and metallic guards are to be placed along trunk roads, particularly between Mexico City and Laredo, Texas, a section of the Pan-American highway.

ONE SOURCE OF SUPPLY IS BEST FOR YOUR OFFICE REQUIREMENTS

CARITHERS-WALLACE-COURTENAY

17 HOUSTON, N. E. WA. 9200

Garden Contest Described by Betty Mathis

DeKalb Chamber Hears Constitution Writer on Beautification.

The DeKalb County Chamber of Commerce and Agriculture entertained the women's division of the chamber and representatives from 20 garden clubs in DeKalb county with a luncheon yesterday in the Candler hotel in Decatur.

The meeting was in the form of a rally for the program of beautification which the DeKalb Chamber and the Garden Clubs plan. Betty Mathis, of The Atlanta Constitution staff, was the principal speaker and described The Constitution garden contest being held for the area of Greater Atlanta.

The beautification program in DeKalb will include a drive to keep the streets clean, gardening projects and a campaign to standardize mail boxes, Mrs. W. Guy Hudson, secretary of the chamber, pointed out.

Mrs. Claud A. Blount was chairman of decorations for the meeting yesterday, and Mrs. George Woods was co-chairman. Mrs. Charles Mashburn, chairman, and Mrs. Douglas McCurdy, co-chairman, head the women's division of the DeKalb Chamber of Commerce and Agriculture.

Pan-American Trade Program Need Outlined

Co-operation With Latin Neighbors Called U.S. Salvation.

NEW ORLEANS, Feb. 11.—(AP) A workable Pan-Americanism is second only to the British navy in the defense of the United States in the present emergency, Francis Flood, of Oklahoma City, tonight told the Southern Region Conference of the Agricultural Adjustment Administration.

Flood, associate editor of the Oklahoma Farmer-Stockman, recently visited every Latin-American country except Venezuela. He spoke at a dinner attended by agricultural workers from 14 states.

The threat of a Nazi-dominated Europe and Asia, he declared, compels the United States to act in closest collaboration with the British government and to conclude agreements both economic and political, with all Central and South American countries.

"Pan-Americanism was once regarded as a problem," he said. "Today it is our opportunity. I might even say it is our salvation. The Latin-American people, in spite of Nazi propaganda, are much more friendly to us than they are to the Axis power. We must deal with them realistically as nations having interests in common with ours."

A woman executive of the Agricultural Adjustment Administration said farm women were less crushed by circumstances than their husbands and were fighting for a solution to their problems.

White-haired Mrs. Minnie Cunningham, senior information specialist of the AAA and herself operator of an 1,100-acre cotton farm in Walker county, Texas, said an interview the selective service act was one of the most important factors in making women realize the need for better food.

"There is a definite trend among farm women toward seeking a better status," she said. "It may be incoherent pushing rather than articulate thinking but their attitude is: 'Somebody had better get us the things we need.'"

A system of rewards for effective use of the land was advocated by Frank Ahlgren, executive editor of the Memphis Commercial-Appeal, to bolster the morale of the nation's agriculture which, he said, is sorely beset by the war abroad and defense armament at home."

WHITE PINE CONSUMED.

Because it has increased the production of butter, New Zealand has a white pin scarcity. It is reported in Wellington that the timber used for butter boxes represents 40 per cent of the output of all mills cutting white pine in North Island.

WIREPHOTO

MODEL TO WED—Bettye Avery, 18, a New York model in Hollywood temporarily for a movie assignment, said yesterday she is engaged to Orin Lehman, 22-year-old nephew of Governor Herbert Lehman of New York.

BABY FOUND IN POND.

BIRMINGHAM, Ala., Feb. 11.—(AP)—Doctors failed in an hour-long effort today to revive Johnnie Jackson, year-old boy whose mother found his body in a small fish pond at the home. The boy apparently struck his head when he fell into the shallow pool, doctors said.

General Frink Will Address Defense Rally

Reserve Officers Here Plan Dinner Parley, Lecture Tonight.

Brigadier General James L. Frink, chief quartermaster for the Fourth Corps Area, will speak at 7:30 tonight at Georgia Tech chapel.

His address, sponsored by the Atlanta chapter of the Reserve Officers' Association, will be the first of a series of events marking National Defense Week, which will be observed here through February 22.

Prior to the meeting at Tech the Reserve Officers' Association executive committee will hold a dinner at the Tavern Tea Room on Peachtree street where final plans will be laid for a military ball at the Biltmore hotel on February 21.

W. M. Hunter, Mechanic, Succumbs Here At 64

W. M. Hunter, 64, a textile mechanic, died yesterday at his residence, 8 Louise place, N. W.

Hunter is survived by his wife; a daughter, Mrs. A. E. Gordon; a son, C. D. Hunter; two sisters, Mrs. W. M. Witt, Mrs. P. L. Underwood, and a brother, J. H. Hunter.

Funeral services will be held at 2 o'clock tomorrow at Spring Hill with the Rev. J. C. Daniel officiating. Interment will be in West View cemetery.

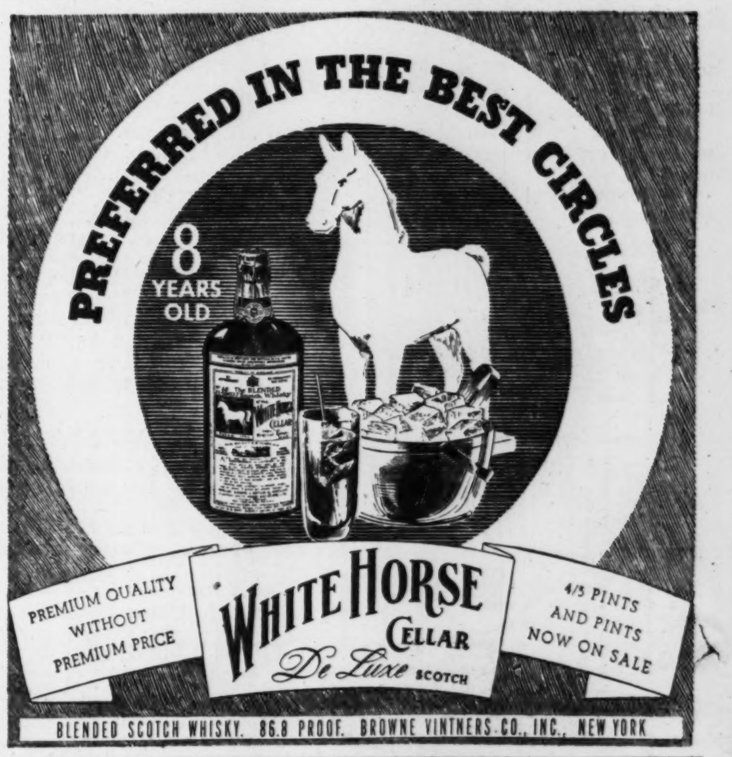

PREMIUM QUALITY WITHOUT PREMIUM PRICE

WHITE HORSE CELLAR De Luxe SCOTCH

4/5 PINTS AND PINTS NOW ON SALE

BLENDED SCOTCH WHISKY, 86.8 PROOF. BROWNE VINTNERS CO. INC., NEW YORK

LOOK AT THE BEAUTY LOOK AT THE EXTRAS LOOK AT THE PRICE

A New Kind of Refrigerator

That's Kelvinator for '41

● New and different in Beauty—new in the extra conveniences it gives you—new in value—that's Kelvinator for '41. Prices are as much as $30 lower compared to last year. And—yes, you can easily have one of these sparkling beauties in your home. See the '41 Kelvinator today.

THIS COMPLETELY EQUIPPED 6¼ CUBIC FOOT MODEL S-6— ONLY $139.95*

Delivered in your kitchen with 5-Year Protection Plan

New Moist-Master Model, with all glass shelves, coils in the walls, and super-moist glass-enclosed Cold-mist Freshener. Only $179.95*

★ SEE THESE OTHER KELVINATOR VALUES!

Model SS-6. All steel, big 6¾ cu. ft. size. New Polar Light . . . space for frozen food . . . 2 extra-fast Freezing Shelves . . . Polarsphere Sealed Unit $114.75

Pop-out Ice Trays $124.95

Model PS-6. Same as S-6 illustrated above, plus Porcelain Exterior $159.95

Model D-6. Has all features of SS-6 plus Stainless Steel Cold-Ban . . . Sliding Vegetable Crisper . . . Moonstone Cold Chest

Model B-6. Has features of S-6 plus 50% more ice capacity . . . special Dessert Tray . . . plus Porcelain Interior . . . 2 Sliding Crispers instead of one . . . Deluxe Styling . . . $154.95

Get More—Get KELVINATOR

*Prices suggested are for delivery in your kitchen with 5-Year Protection Plan. Small Down Payment—Easy Terms.

There's a Kelvinator Dealer Near You

Women's Meetings

WEDNESDAY, FEBRUARY 12.

The executive board of Georgia Federation meets at the Henry Grady hotel at 9:30 o'clock for an all-day session.

The eighth district executive committee of Georgia P.-T. A. Congress meets at 10 o'clock on the eleventh floor of the City Hall.

Fulton County Council P.-T. A. meets at 2:30 o'clock at Davison's tearoom. The executive committee meets at 1:30 o'clock.

J. C. Murphy Junior High P.-T. A. meets in the school auditorium at 3 o'clock.

The Reviewers meet with Mrs. Al Barton Richardson at 1638 Lenox Road, N. E.

The Garden Hills Woman's club garden division meets at 10 o'clock, with Mrs. George M. Couch at 156 Bolling road.

Founders' Day will be observed at O'Keefe Junior High P.-T. A. meeting at 3 o'clock.

History Study Club meets at 12:30 o'clock with Mrs. John D. Aikens at 1615 Boulevard, N. E.

Clifton Road Garden Club meets with Mrs. McCord Shaver at 10:30 o'clock at her home on Clifton road.

Lenox Park Garden Club meets at 10:30 o'clock with Mrs. Edgar Dawes, 956 Plymouth road.

Fulton County Presidents' Club meets at 12:30 o'clock at Davison-Paxon's tearoom.

Dogwood Garden Club meets at 10:30 o'clock with Mrs. Forrest Smith, 1666 Harvard road.

Ponce de Leon P.-T. A. meets at 2:45 o'clock in the school auditorium.

Executive board of Decatur Girls' High P.-T. A. meets at 9:30 o'clock in the lunchroom.

Glennwood P.-T. A. meets at 3 o'clock.

Winona Park P.-T. A. meets at 3 o'clock.

Executive board of Milton Avenue P.-T. A. meets at the school at 10 o'clock.

Capitol View P.-T. A. executive board meets at 10 o'clock in the school library.

Girls' High school P.-T. A. executive board meets at 2:30 o'clock in room 124.

Mrs. Lavenia Yarian will be hostess to Service Club of Mary E. La Rocca Grove, at 225 McClelland avenue, in East Point, at 12:30 o'clock.

Parsonian Club meets with Mrs. C. D. Knight at her home on Briarcliff road at 12 o'clock.

The garden committee of Kirkwood Civic League meets at 10:30 o'cloc...

Tucker Garden Club meets at 2:30 o'clock with Mrs. Jane Jolly, Lawrenceville highway.

Cascade Garden Club meets at 2:30 o'clock at the community clubhouse.

Gardenia Garden Club meets at 10:30 o'clock with Mrs. Hugh R. Roberts, 1897 Ardmore road.

The Pi Pi sorority meets at 3 o'clock at the home of Miss Louise Hoyt at 1654 Peachtree street.

Northside Library Association meets at 10:30 o'clock with Mrs. Phillip Weltner at 3485 Piedmont road.

The Lambda Delphian chapter meets at 10 o'clock at the Clermont hotel.

The Sunev sorority meets at 3 o'clock with Miss Ann Tarrence at 81 Carter avenue at East Lake.

The garden division of Grant Park Woman's Club meets at the club house at 10:30 o'clock.

Avondale Elementary P.-T. A. will commemorate Founders' Day at 2:30 o'clock.

Mrs. Jane Mattingly, music chairman of the Atlanta Branch, National League of American Pen Women, will give a program featuring grand opera at 11:30 o'clock at the Biltmore.

Mrs. Wilmer Anderson will be hostess to the Friendly Twelve Club at her home on Erin ave.

Mrs. James Small Honors Visitor.

Mrs. Charles M. Kurtz, of York, Pa., the guest of Mrs. James Small, was honored yesterday afternoon at the tea given by Mrs. Small, who entertained a large group of guests at her home on Walker terrace.

In the dining room, the tea table was covered with a handsome pointe de venise cloth and was centered with an antique bowl filled with pastel shaded summer garden flowers. Silver candelabra graced either side of the center piece and held yellow tapers.

Mrs. John McDougald and Mrs. F. D. Ludwig presided at the tea services and assisting in entertaining were Miss Jane Small and Mrs. Elyea Carswell, daughters of the hostess, and Mesdames Rufus Carswell, James G. McDaniel, Albert Anderson Jr., John Morris Jr., W. Troy Bivings Jr., Howard Cutter Jr., Charles Griffin, Ben Milner and Charles Meriwether.

Mrs. Kurtz is en route to Palm Beach for the remainder of the season and has many friends here made upon previous visits with Mrs. Small.

Rich's

LU REESE.. one of the reasons why

RICH'S IS THE FRIENDLIEST STORE IN THE SOUTH!

F. Van Wyck Mason, author of STARS ON THE SEA, will be in Rich's Book Shop to autograph your copy of this great book tomorrow at 2:30 P. M.

"Hello, Rich's Telephone Shopping Service—may I shop for you?" That's the smiling voice of Lu Reese Watson, our head telephone shopper or one of her twelve enthusiastic assistants. They and Rich's are as near to you as your telephone. Ready, willing and *able* to perform any service from tracking down a lost child—to buying Aunt Minerva's Golden Wedding present. If you see something in Rich's ads you must have (like the savings on this page, for instance) and you can't possibly get down town—CALL WA. 4636. Rich's Telephone Shopping Service will do the rest!

1.00

DOROTHY GRAY FLORAL FANTASY

Sweet inspiration for Valentine giving! Dorothy Gray's Floral Fantasy dusting powder or cologne in three scents of Old-Fashioned Pink Bouquet, Siren, or South American at 1.00 each! Mail and phone orders filled.

Aisles of Beauty — *Street Floor*

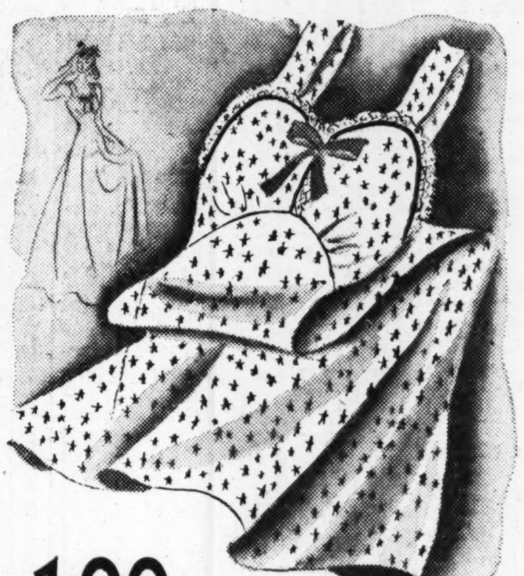

1.00

VALENTINE SWEETHEART GOWN

It's sheer batiste with a sweet swing skirt. Comes in blue, red, with tiny white stars, or white with red or blue stars. 32 to 38. What woman, age 14 or 40, wouldn't bless it for Valentine's? Mail and phone orders filled while quantities last.

Lingerie Shop — *Street Floor*

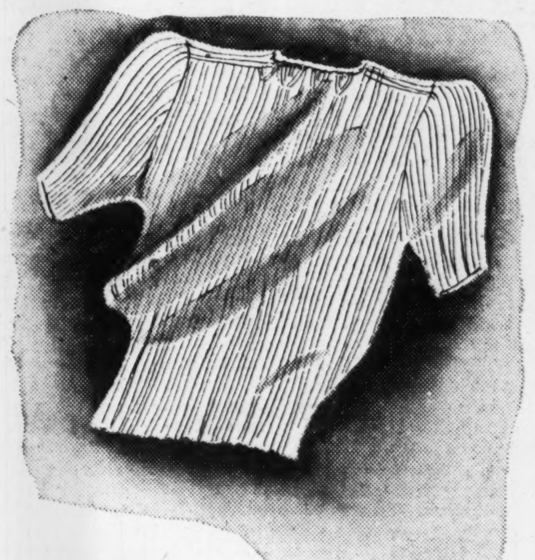

1.00

CHENILLE JELLY BEAN SWEATER

For a million uses! It's a wonderfully washable cotton slipover in maize, white, powder blue, natural, pink, sage green, red and navy! Sizes 32 to 40! Your skirt companion! You'll want one for every day in the week! Mail and phone orders filled.

Sports Shop — *Third Floor*

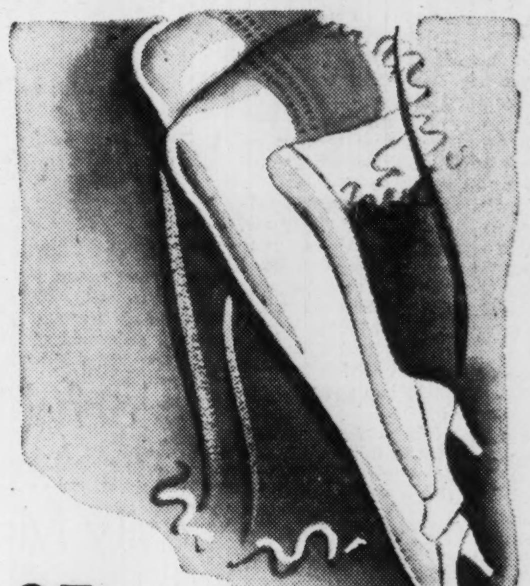

85c

LYRIC GENUINE CREPE HOSE

More silk per square inch than any other budget hose! And greater elasticity! 2, 3, and 4-thread hose in Georgia Tan, Miami Tan, and Cruise Tan. Sizes 8½ to 10½! Mail and phone orders filled!

Hosiery Shop — *Street Floor*

98c

1.35 CONGRESS DOUBLE DECK

Discontinued designs all in American scenes in the American Beauty Box. The regular 1.35 double deck when sold in original Congress package. Mail and phone orders filled. Stock up on these now!

Stationery Shop — *Street Floor*

1.00

VAN RAALTE AMERSUEDE GLOVES

American mades in plain classic slipons that come in fourteen different colors from bright red to misty mauve rose! Sizes 6, 6½, 7, 7½! Have half a dozen pairs for your suits! Mail and phone orders filled.

Glove Shop — *Street Floor*

10c

HUGE 25c CAKE WRISLEY'S SOAP

The biggest bath you can buy for a dime! This large 9-ounce cake of Wrisley's famous fine French milled soap in gardenia, lilac, apple blossom and carnation! Order dozens by mail or phone.

Aisles of Beauty — *Street Floor*

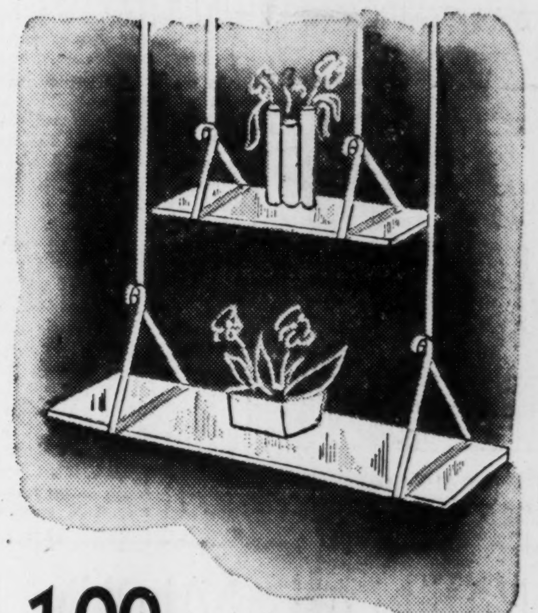

1.00

DOUBLE GLASS WINDOW SHELF

Perfect for your window gardens, so popular today. Two shelves complete with metal brackets ... so easy to install and they raise and lower with your windows! Mail and phone orders while quantity lasts.

Housewares — *Sixth Floor*

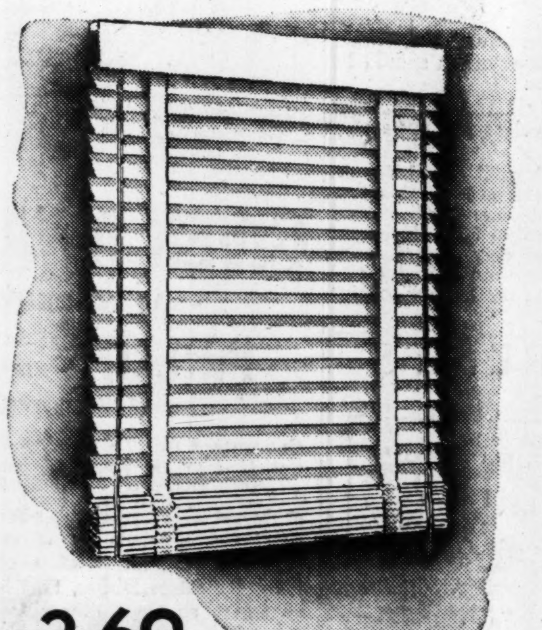

3.69

REG. 4.98 FLEXIBLE STEEL BLINDS

Made of fine flexible steel and wood! All 64 inches long; widths 31, 34 and 36 inches. Slats 2⅜ inches wide. Automatic stop worm-gear tilting device. Off-white color. Mail and phone orders while quantity lasts.

Draperies — *Fourth Floor*

17c

REG. 25c CAPE COD STEMWARE

Goblets, Sherbets, Iced Teas, Fruit Juice Glasses and matching Salad Plates! Heavy and durable with the look of old hobnail glassware. Excellent for every-day use. Mail and phone orders while quantity lasts.

China — *Fourth Floor*

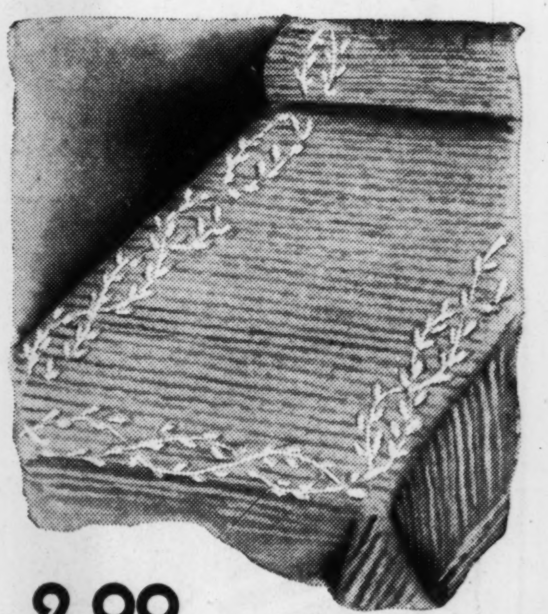

2.99

SAMPLES! CHENILLE SPREADS

Reg. 3.98 and 4.39! Marvelous selection. Well-covered designs of thick fluffy chenille. Mostly double but few single sizes included. Whites and colors. Because of the limited quantity, no mail and phone orders.

Beddings — *Second Floor*

1.00

NEW CULBERTSON BRIDGE BOOKS

1.00 each and the biggest bridge news in years! To be published on February 15th Culbertson's Own Summary of Contract Bridge (pocket size) and Culbertson's Own Self-Teacher! Order yours now by mail or phone. Requests filled while quantities last.

Book Shop — *Street Floor Balcony*

A Millionaire Producer Starts Work At One P. M.

By Sheilah Graham.

HOLLYWOOD, Feb. 11.—Howard Hughes—a glimpse of a millionaire-producer-director at work. . . . He likes to sleep late in the morning. So toil on his picture, "The Outlaw," does not begin until 1 p. m. every day. This means everyone works until 10:30 or 11 each night. The members of the cast and the technicians would prefer to work in the morning and have the evening free. But Howard is the boss. . . . He doesn't drink or smoke—or eat properly until the night. But all day long he nibbles at bread and butter sandwiches and cookies.

He is moody and barely returns the "Hello's" of his cast. I listened to one of them repeat his greeting twice before Hughes replied, "Oh, Hello." He remains calm in face of all difficulties. A few days ago one of his top players, Thomas Mitchell, rebelled over some of his dialogue. The subsequent silence was broken by Hughes saying, "I think we should all have lunch."

The millionaire is financing this picture to the tune of $400,000. But is terrifically cautious over small expenditures. He can haggle for a long time over a $5 payment. . . . He stays up until dawn attending to his T. W. A. business. . . . He is building a four-motor bomber, which he will fly and present to the government at Washington. . . . His next film is a $2,000,000 opus with Leo McCarey. After that he does another aviation picture which will be a sort of Gone With the Wind of the Air. . . . He is extremely cautious with the fair sex. And it will be a smart girl who walks him to the altar.

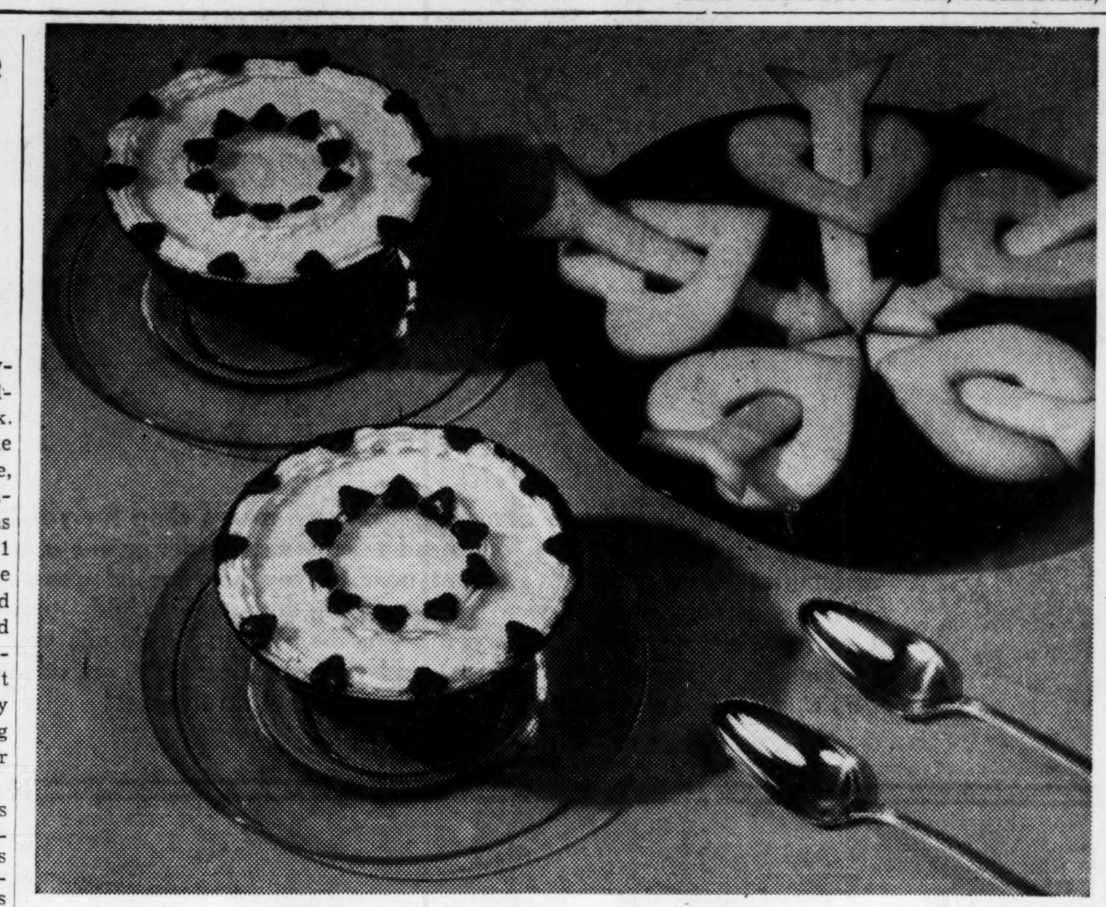

A festive dessert for Valentine's is this custard with cinnamon hearts. Serve it with cookies, heart and arrow-shaped.

Valentine Refreshments Are Pretty

By Sally Saver.

February brings a gay round of parties, particularly the gatherings at which the good old Saint Valentine reigns on his annual visit of sentimental affection. It's a time to do special little things to please, to exchange cards, candy and flowers, and to try your hand at delicious sweets with a festive air. If you're planning a party, as doubtless you are, here's a timely treat that is especially appropriate for children though the grown-ups will enjoy it equally well. It's a nourishing and healthful dessert made with a basis of whole milk. Top with bright red rings of cinnamon hearts, for no one can resist the popular appeal of romance and love on valentine when it is combined with good food.

Valentine Custard.

2 cups milk.
1 package lemon rennet powder.
Whipped cream.
Soft red cinnamon hearts.

Set out 4 or 5 individual dessert dishes or custard cups. Warm milk slowly, stirring constantly. Test a drop on inside of wrist frequently. When comfortably warm about 120 F., **not hot**, remove at once from stove. Stir contents of package lemon rennet powder into milk briskly until dissolved—not over one minute. Pour at once, while still liquid, into individual dessert dishes or custard cups. Do not move until firm, about 10 minutes. Chill in refrigerator. Just before serving, garnish by topping with two rings of whipped cream on the surface, one at edge and one about half way into center. On these rings arrange rows of soft red candy hearts. Serve with heart and arrow-shaped butter cookies. Serves 4 or 5.

Questions about recipes, food and serving will be answered by Sally Saver. Write in care of The Constitution or phone Walnut 6565.

Today's Charm Tip.

The charming person is the considerate person always, so when you put in a telephone call through switchboard, maid or secretary, don't keep waiting the one you call.

Colorful Rugs Are Easily Made

So homey in your bedroom or your favorite reading nook—this colorful crocheted rug of candlewick yarn. And it's no shrinking violet that can't stand wear, for you crochet it over a base of sturdy cotton clothesline.

When finished the rug is an oval measuring 21 by 31 inches, charmingly combining four different shades of candlewick yarn. A color combination that will lift the dullest room out of the doldrums is old rose, dubonnet, ivory and black.

Beginning with the dubonnet, say, make a chain 10 inches long. Turn and, holding the clothesline against the chain, make single crochets into the chain and over the clothesline.

When you come to the end of the chain, continue down the other side, using single crochet and working over the clothesline all the time. Continue around and around your first row, being sure to add enough stitches at the turns so the rug will lie flat when completed.

When you want to change to a new color hold the dubonnet against the clothesline and crochet over both with the new color for a few stitches. By this easy method you add stripes of ivory, rose and black and more of the dubonnet.

To finish, cut one strand of the clothesline, crocheting over it, then repeat with the other strands until ends are neatly covered.

Send 15c in coins for our booklet, NEW IDEAS FOR HAND-MADE RUGS, to Home Institute, The Constitution, Atlanta, Ga. Write plainly your name, address, and the name of booklet.

MY DAY: Benefit for Crippled Children's Hospital

By Eleanor Roosevelt.

WASHINGTON, Monday.—I am thankful beyond words for one quotation from Mr. Willkie on his return from Europe: "If we give aid to Britain we are likely to stay out of war." I am glad that this is his conviction after his trip.

On leaving Montgomery, W. Va., yesterday, we motored directly to Charleston, and I was impressed, as I always am, by the beauty of this state. The streams at this season are partly frozen and the hills powdered with snow. Yet, all through this section, on the hillsides and along the road, the usual sad, grimy-looking little houses make one's heart heavy. Life could not be lived normally, joy could not exist in such surroundings. I wonder sometimes at the buoyancy of human spirit which rises above such surroundings and aspires to a better life.

At the hotel, our rooms were filled with lovely flowers, which made one forget that winter still held sway outside. The press paid me a short visit and then we had a quiet lunch and time to go over some mail.

After the lecture, we attended a reception at the Governor's mansion. I had to be reminded by Miss Thompson that, at the hotel, there was work to be done, before I finally tore myself away at 6:30.

The group sponsoring the lecture gave it as a benefit for the Morris Memorial hospital, which is a hospital for crippled children. When I saw it some years ago, it was only partially completed, but one could tell that the spirit necessary to help these children overcome their handicap was there. Several of the patients came to the lecture and afterwards to tea. One perfectly charming young woman, Miss Marjorie Bohan, from Ohio, is receiving treatment and at the same time earning her way by acting as secretary. They told me that everyone is devoted to her and I can well understand it, because she is as pretty as a picture and radiates a cheerful, happy spirit.

I succeeded in finishing the mail and doing a little dictating before I went to the train at 10, escorted by the efficient state police sergeant who had watched over us all day. My respect for the state constabulary in every state grows as I see more of them. They are so competent and so thoughtful, both in matters of safety and in the comfort of the guests visiting their states.

Mrs. Blackburn Watts and Mr. and Mrs. Arthur Koontz saw us off to the train and we woke this morning just outside of Washington.

Crocheted Rug in Herringbone Design

DESIGN NO. 223.

This lovely rug, done in a herringbone design, may be crocheted to match the color scheme of the room in which it is to be used. A variety of color combinations may be used. Pattern No. 223 contains list of materials needed, illustration of the design and complete instructions. To order pattern: Write, or send above picture, with 10 cents in coin or stamps, to Needlework Bureau, The Constitution, Atlanta, Ga.

THOMPSON · BOLAND · LEE

Bettersilk
Test-Twist
HOSIERY
3 pairs in Gift Box
$2.50
89c a pair

Perfect gift to win her heart! Two and three-thread pure silk sheers in newest spring shades.

Mail Orders Filled

HOSIERY BAR—STREET FLOOR

Daily Diet Important To Condition Of Teeth

By Dr. William Brady.

In a joint session of a medical and a dental society one of the younger dentists, discussing a paper, gave some excellent suggestions concerning diet in the treatment of the condition under discussion. He was shushed by an older dentists who reminded his colleagues that dentists must have a care how far they go in advising patients about diet, lest they lay themselves open to a charge of practicing medicine without a license. Need I say more?

Cachexia is a condition of general ill health with malnutrition and wasting of the body due to some chronic constitutional affection.

Sepsis is a poisoned state due to absorption of germs or their products (toxins) from a region or focus of infection such as the pus pocket or "gum boil" in Rigg's disease.

Sepsis is a secondary factor in many cases of pyorrhea and requires close co-operation between the physician and the dentist for successful treatment of pyorrhea. But it is certain that infection, invasion of the gum tissues or the lining of the tooth sockets or the other tissues involved in Rigg's disease or chronic gingivitis is not the main cause of the trouble. Experience has shown the futility of treating the condition on that basis. The main cause is deeper, constitutional, cachexis—in short, wasting, atrophy, nutritional deficiency. Specifically, in my opinion, the fundamental cause of pyorrhea alveolaris, Rigg's disease, chronic interstitial gingivitis, periodontal disease or whatever name you prefer to call it, is prolonged or habitual shortage in the intake of

1. Vitamin D.
2. Calcium and phosphorus.
3. Vitamin A.
4. Vitamin C.
5. Vitamin D complex, particularly the nicotine acid and riboflavin entities.
6. Iron.

Spring Ensemble

Blossom out into print for that buoyant spring feeling! This enchanting frock that takes so perfectly to gay print is a Lillian Mae design, Pattern 4704, and has unusually graceful, becoming style. What an original, delightful yoke arrangement! See—two yokes curve at the shoulders and two more tie into a smart neckline bow. Double panels down the skirt front are an extra becoming touch.

Pattern 4704 is available in misses' and women's sizes 14, 16, 18, 20, 32, 34, 36, 38, 40 and 42. Size 16, dress, takes 2 7-8 yards 39-inch fabric.

Send fifteen cents (15c) in coins for this Lillian Mae pattern. Do not send stamps. Write plainly size, name, address and style number.

Send your order to Lillian Mae Pattern Department, The Constitution, Atlanta, Ga.

A Valentine gift of spicy, provocative perfume would certainly be in keeping with the mischievous gleam in Rita Hayworth's eyes and the perky Valentine hat she is wearing.

Send Your Sentiments With Perfume

By Winifred Ware.

Valentine's a day for young and old. Hearts and crisp white lace, pretty little verses, romance and gaiety are all symbolic of this day when we tell our loved ones of our affection and when the more timid souls muster up the courage to say or send an "I Love You". Of course, there are many ways of letting your sentiments be known, but we're suggesting perfume as a perfect Valentine gift. If the sender is a man, it makes no difference who his Valentine is . . . wife, mother or sweetheart, she'll be delighted with a bottle of perfume, sweetly fragrant. Should the sender be a woman, mother, daughter, relatives or friends will receive perfume with the same delighted appreciation.

Perfume is a personal gift that the receiver will enjoy for a long time, and it's a constant reminder of the sender. What nicer way to be remembered than that some one said "I love you" in so charming a way? The perfume should suit the person to whom it is given, and that is easy, with so many odors and fragrances on the market to choose from. Heart-to-heart fragrances, spicy and provocative; subtle, alluring scents for the more sophisticated; pleasant floral odors for the meek and mild; or the more woodsy, tweedy fragrances for the outdoor type of girl. That part is up to you, the giver.

However, we have found one particular little package we'd like to recommend. It may be especially helpful to those men shoppers who, at the last minute, get in a dither and don't quite know what to choose. Nestled in a meguiling red Valentine neart are three bottles of one of the best perfumes on the market. Each cunning little bottle holds one dram of intriguing perfume—each devastating in its own lovely way, and each with an appropriate name of some noble lady of history, whose charming graciousness has been remembered through the years. The package is $3.75 complete, and is a perfect tribute, a real "I Love You" for your Valentine.

Call me at WA. 6565 for the name of this perfume and the stores where you may buy it. Write Winifred Ware at The Constitution and enclose a stamped envelope if you live out of town.

Woman's Quiz

Q. Is the use of the water bath or other nonpressure methods reliable for canning meats?

A. No. Although insufficiently pressed meat may keep when stored at a low temperature without visible signs of spoilage, there is no certainty that the bacteria which cause food poisoning have not been active. If a pressure canner is not available, other methods of preservation should be used for meats.

Q. How may I repair the worn edges on the collar and cuffs of a fur coat?

A. Rule a straight pencil line on the leather side, cut on this line with a razor blade and then rebind the fur with cotton tape. The tape should be securely sewed with overhand stitches on the edge and caught back on the leather to give a good finish.

POINTS FOR PARENTS

By Edyth Thomas Wallace.

Son: "Is the story of Lincoln walking several miles to correct a mistake he made in making change true?"

Father: "It probably is. His whole life showed how honest he was."

Son: "Our school teacher said Lincoln walked several miles to return only 15 cents. I think that was foolish."

Father: "Sometimes such stories aren't based on fact."

Nothing is gained and much can be lost by questioning the truth of hero stories.

QUICK! Get this Genuine 22-Karat Gold Banded LIBBEY "SAFEDGE" "American Hostess" Dish

FREE!

4½ INCHES IN DIAMETER
The perfect dish for serving: Ice Cream — Fruit — Desserts — Cereals — Sauces — Jellies — Candy

GIVEN AWAY AT ALL DRUG AND TOILET GOODS COUNTERS
AS YOU BUY ONE 25c TUBE OF
PHILLIPS' MILK OF MAGNESIA Toothpaste
(2 DISHES GIVEN WITH EACH 50c TUBE)

Guaranteed Not To Chip! Hurry! Get 1, 2 or As Many of These Lovely Dishes As You Want!

● Accept this remarkable offer *at once!* Get a whole set of these delicately graceful 22-karat gold-banded Hostess Dishes, that look so smart on your dinner table! Sparkling, crystal-clear, thin-blown Libbey's Guaranteed Safedge clear glass dishes . . . with scores of everyday uses.

Get them *free* . . . one given away today with each 25c tube you buy of the toothpaste that is the favorite of smart women everywhere . . . Phillips' Milk of Magnesia Toothpaste. Yes, the special double acting, high-polishing, acid neutralizing toothpaste that brightens and beautifies the teeth, gives charm to your smile!

Don't miss this thrilling offer! Act *immediately*, before your druggist or toilet goods counter's limited supply is gone. You'll want to take home several of these beautifully fashioned dishes the instant you see them. Get two . . . *at least!* Get them *today!*

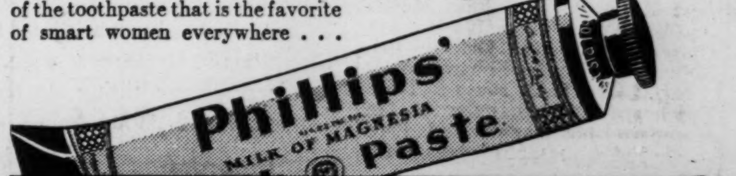

Sally Forth SAYS

Prominent Atlantans Attend Tampa Gasparilla Carnival

• • • **ATLANTA WAS** prominently represented at the brilliant Gasparilla Carnival which closed last evening at Tampa, Fla., for Dr. and Mrs. Calhoun McDougall participated in the festivities, having departed reecntly for the Sunshine State. Their hosts are none other than those beloved former Atlantans, Mr. and Mrs. Berrien Moore, who moved to Tampa last year.

The Gasparilla Carnival always attracts many out-of-towners as the outstanding event of the year in Tampa. The event features brilliant balls and colorful water sports in which participate the most talented aquatic stars in the nation.

The carnival closed with the coronation ball last evening, and today Mr. and Mrs. McDougall will go to St. Petersburg, Fla., to visit the latter's sister, Mrs. Charles Gray, and Mr. Gray. Dr. McDougall will return to this city Sunday, but Mrs. Dougall will remain with the Grays for several days more.

Another interesting incident linking Atlanta with the Gasparilla Carnival was the nomination of lovely Grace Elizabeth Anderson for queen's maid, the results of the balloting having been kept a secret until the coronation ball last evening.

Grace Elizabeth, you know, graduated from Agnes Scott College here last June, where she was a member of the Cotillion Club. Her parents are Mr. and Mrs. T. Emmett Anderson, of Tampa.

• • • **AMONG** prominent visitors in the city is Van Wyck Mason, popular New York novelist, who arrived by plane yesterday from Dallas, Texas. Mr. Mason, as you know, is author of several "best sellers," among which are those favorites, "Three Harbours" and "Stars on the Sea."

Ruth Hinman Carter entertained informally last evening at her home on Piedmont avenue in compliment to Mr. Mason. She invited a small group of friends for a buffet supper at 7 o'clock, and others came in later for coffee and to meet the distinguished visitor.

• • • **A LOVE** for dancing is developing at an early age, for on Saturday evening seven 12-year-old members of the masculine sex will entertain at a dance.

The young men who have sent out several hundred attractive invitations to their schoolmates are John Blalock, Charles Currie, Ed Dickey, Walter DuPre Jr., Barrett Howell, Frank Owens Jr. and Ike Tull.

Charles Currie attends the Lovett School, while the others are students at E. Rivers. The youthful guests will be seventh-grade classmates of the hosts.

The invitation features a folder in four sections, with the query "What?" answered in "A Dance" printed in colors on the opposite page. The query "When?" is answered opposite in February 15, from 8:30 till 10:30 o'clock. The third query asks the question "Where?", which states "At Margaret's, of course."

No R. S. V. P. is expected from the youthful guests, who are told to "just come, we're expecting you."

Chaperoning the dance will be Dr. and Mrs. J. C. Blalock, Mr. and Mrs. Charles J. Currie, Mr. and Mrs. J. E. Dickey, Mr. and Mrs. W. E. DuPre, Mr. and Mrs. Clark Howell, Mr. and Mrs. Frank Owens and Mr. and Mrs. I. W. Tull.

• • • **LAST WEEK** Mrs. T. C. Huguley, accompanied by her nine-year-old daughter, Julie Pat, and her five-year-old son, Clint Jr., left for Pensacola, Fla., to join Captain Huguley. The latter, who is a reserve officer in the U. S. Coast Guard, has been on active duty at Fort Barrancas as adjutant to Colonel Boyer since last September.

When the two youngsters were saying good-bye to their grandmother, Mrs. E. E. Huguley, Julie Pat's last words were to the effect that she wished Mrs. Huguley would ask Sally Forth to say something about the farewell parties given for her and her brother, so that she could read about them in Pensacola, where The Constitution will continue to be delivered to them every day.

Mrs. Huguley was the very first to honor her grandchildren prior to their departure, this affair having been a real "grown-up" luncheon, with the guests including a group of the honor guests' classmates at Morningside school, Zena Cate, Eleanor Dortch, Pat Whitehead and Milton Jacobson.

Theater parties were given for them by Mrs. E. L. Hollingsworth, Mrs. J. R. Darner and Zena Cate. Eleanor Dortch was also among the hostesses entertaining for them, and Mrs. Darner honored them at a tea party at her home on Beverly road.

• • • **GLIMPSED AT** the wedding reception of Ellis and Mary McGaughey Gay at the Piedmont Driving Club: A trio of pretty young girls serving punch and wearing aqua blue dresses included Dorothy and Frances Grove and Clara Jones. . . . Margaret L'Engle Hardin, of Forsyth, wearing a spring costume featuring a black background printed in colorful circus figures. . . . Mrs. Lon Grove looking lovely in a gown of cafe au lait lace and chiffon and a flower hat of matching shade. . . . Mrs. Harrison Jones walking arm-in-arm with her lovely daughter, Ann Creekmore Jones, the former wearing black and white with a silver fox coat and the latter dressed in pale rose with a hat to match. . . . Mrs. Robert W. Davis looking very attractive in a bright red dress and saucy red roses nodding on her black hat. . . . May and Margaret Haverty, small daughters of Mr. and Mrs. Joe Haverty, looking quite "grown up" in their floor-length party frocks of pink and blue tulle. . . . Dr. and Mrs. Roff Woolsey, of St. Louis, and Mr. and Mrs. Bob Haverty, of Memphis, receiving a cordial welcome from Atlanta friends. . . . Esmond Brady chatting about a party with Mrs. Paul Seydel. . . . Mrs. Hughes Spalding looking smart in a spring ensemble offset by a black flower-trimmed hat. . . . Mrs. Edward S. Gay wearing a black dress trimmed in a white lace collar and cuffs. . . . Isabel Vretman and Hugh Richardson Sr. discussing the new horses the latter recently bought in Kentucky. . . . Mrs. Perry Pappenheimer accenting her black ensemble with bright red gloves. . . . Mr. and Mrs. Robert Schwab Sr. with their son and daughter, Bobby and Fannie Battey Schwab. . . . Mr. and Mrs. George Craft and Mr. and Mrs. Frank Ridley serving each other at the buffet tables.

MONTHLY PAIN
Delightfully Relieved by New
SPECIAL PRESCRIPTION

Do you suffer monthly from cramping pains due to functional causes? Here at last is a safe prescription especially made for you. Written by a physician for his own women patients, they praised it so much that it is now offered to all women. It is called Tempo, and comes in tablet form in two sizes, 20c and 40c.

Tempo tablets do far more than merely relieve pain. They soothe the nervous irritability and promote relaxation. They are proving a blessing to many women unable to find relief by using remedies meant for general use. They contain no opiates. Originally women paid the physician five dollars to get this prescription. Now you can get the same thing in Tempo tablets for only 20c or 40c. At all good druggists.—(adv.)

Come to NEW YORK

You will find New York has more to offer if you stop at the Savoy-Plaza. This famous hotel, overlooking Central Park, excels in its thoughtful service, its spacious room comforts and its tempting cuisine.

Savoy Plaza Rates are Reasonable
Henry A. Rost, Managing Director
George Suter, Resident Manager

SAVOY-PLAZA
FIFTH AVE. • 58th TO 59th STS. • NEW YORK

FREE Furnace inspection. Did you burn too much fuel? Was your house warm last season? Our dealers do expert repair work on any make of furnace—cost based on actual labor and material used. Call phone number below for name of Repair Man nearest you.

WILLIAMSON TRIPL-IFE FURNACE
FURNACES CLEANED AND REPAIRED.

"Tripl-ife keeps house clean"

"The Williamson Heater Company:
Our Williamson Tripl-ife furnace has given us wonderful service. My husband and I both work but we find the house warm as toast upon return in the evening. I especially appreciate the cleaning device. This has saved me many a long hour of scrubbing and has kept the house so unusually clean that we do not have to have it done over so often."
Signed—Mrs. E. D. Martin, *Atlanta, Ga.*

$2.00 A WEEK will buy a Williamson Tripl-ife
RANDALL BROTHERS
COAL SINCE 1885. WALNUT 4711

Constitution Staff Photo—Pete Roton.

MR. AND MRS. POPE HUGULEY FULLER.

Miss Jones Becomes Bride Of Mr. Fuller at Cathedral

Mr. and Mrs. Pope Huguley Fuller are en route by motor for a honeymoon at the fashionable gulf coast resorts today, following their marriage which was quietly solemnized at a morning ceremony yesterday at St. Philip's cathedral. Dean Raimundo de Ovies, of the cathedral, read the marriage service which was witnessed only by the members of the bridal couple's families and a small group of close friends.

The brass altar vases of the cathedral were filled with white gladioli and the candelabra held tall white tapers to form the decorations for the wedding. Tom Brumby, of Marietta, organist at the cathedral, presented a musical program during the assembling of the wedding guests.

Miss Emily Evins was the bride's maid of honor and only attendant. She was modishly gowned in a spring model of navy blue crepe fashioned with a white lingerie collar and cuffs. A navy straw hat and navy accessories were worn with the costume, and her flowers were a shoulder cluster of gardenias.

The lovely young bride was given in marriage by her father, Peter Brown Jones, of New York, and Sameul J. Fuller served as best man for his son.

Sheer gray wool fashioned the smart costume suit worn by the bride, the ensemble combining a tailored dress and a hip-length fitted jacket. Her hat was a becoming calot of white straw braid trimmed in white hyacinths and worn with a spring green veil. The ends of the veil fell to her shoulder where they were caught with a bouquet of white camellias and stephanotis. White gloves and black shoes and bag completed the costume.

The bride's mother, Mrs. Moor Jones, of New York, was gowned in a biege crepe ensemble worn with black accessories and a shoulder spray of gardenias. Mrs. Samuel J. Fuller chose for her son's marriage a coat of wheat color wool which she wore over a brown crepe frock. Her brown straw sailor was trimmed in wheat and a sheer brown veil. Her flowers were a shoulder cluster of talisman roses.

Mr. Fuller and his bride will terminate their wedding trip with a stay at Biloxi, Miss., after which they will return to Fort Benning, Ga., for residence, where the former is on active duty as a second lieutenant of the reserve with the Construction Quartermaster Corps.

The bride has made her home in Atlanta for several years, coming here from her native city of New York. She is the only daughter of Peter Brown Jones and Mrs. Moor Jones, of New York. Mr. Fuller is the only son of Mr. and Mrs. Samuel J. Fuller, prominent Atlantans. Both he and his bride are the center of a wide circle of admiring friends among the young social contingent.

Henry L. Howell Celebrates Birthday.

Mrs. Robert C. Alston entertained at a party yesterday at her Andrews drive residence, as a complimentary gesture to her nephew, Henry Lamar Howell, who celebrated his third birthday anniversary at the party.

Moving pictures of Mother Goose stories and fairy tales amused the children, and decorations and favors were suggestive of the Valentine season.

Assisting Mrs. Alston in entertaining the children were Mrs. Roy Minier, Mrs. Jack Glenn and Mrs. Philip Alston.

Master Howell, the honor guest is the only son of Mr. and Mrs. Albert Howell Jr. and belongs to the youthful set of society.

School Garden Group.

..The School Garden Association of Atlanta will hold its annual dinner at the Atlanta Woman's Club on February 14 at 7 o'clock. Mrs. Thelma Coley will preside and Dr. Willis A. Sutton will speak.

Trudie Martin Feted At Birthday Party.

Mrs. William O. Martin Jr. was hostess recently at a skating party for her young daughter, Trudie, in celebration of her tenth birthday anniversary.

The hostess was assisted by Mesdames Joe Hamilton, A. P. Alexander, Ed Merritt and Jack Sharp.

The guests included 100 friends of the youthful honoree.

History Study Club.

Mrs. John D. Aikens will entertain the History Study Club at her home at 1615 Boulevard, N. E., today. Luncheon will be served at 12:30 o'clock.

Mrs. R. R. Pampe will talk on Panorama and the discussion of current events will be led by Mrs. J. L. Morgan.

Honor guests will include Mesdames Henry Sacre, George Henderson and B. A. Moxness.

Garden Club Meets.

The Whitefoord Garden Club met recently with Mrs. H. J. Bolton. Mrs. N. A. New, the president, presided.

Mrs. J. R. Lifsey was a visitor. Mrs. Bolton gave a report from the fifth district on the care and planting of roses. Mrs. Homer McArthur won the attendance prize.

Mrs. Bolton was assisted by Mrs. J. D. Robinson.

Credit Women Plan Banquet In Honor of Their Bosses

Atlanta Credit Women's Club will give a banquet Thursday evening at 6:30 o'clock in honor of their bosses. This is an annual affair and special guests will be the Atlanta Retail Credit Association members.

Mrs. Kitty Lofton, past president, will announce the name of the winner from the Atlanta Credit Women's Club to compete for the title of "Dixiana" at a convention to be held in Savannah, in April at the De Soto hotel for the Credit Women's Clubs and Retail Credit Association of the Southeast.

Miss Doris Folks and Mrs. Elsie Hinds have written a play entitled "The Customer Is Always Right," to be enacted by members of the club. Those taking part are Mesdames Myrtle Patron, Sybil Arbery and Elizabeth Reese. Misses Jeanette Humphries, LaRue Grant, Mary Cook, Doris Shiver, Mary Lou Hall, Mamie Jones, Ruth Walker and Nell Argue.

Mrs. Bettye Lewis, president, will make the welcome address. Response for the bosses will be made by L. S. Gilbert and for the Atlanta Retail Credit Association by Alton Baumgartner, president. Mrs. Elsie Hinds will act as toastmistress. Music will be furnished by W. E. Cooper.

The following are chairmen of committees for the affair: Mrs. Jane Baumgartner, entertainment; Misses Cora Lee O'Shields and Jane Turner, hostesses; Mrs. Evelyn Latimer, programs and invitations; Miss Louise Wimbish, reservations; Mrs. Elsie Hinds, decorations; Miss Kitty White, publicity.

WOMEN WANTED

38 to 52 years old. Women who are cross, restless, NERVOUS—who suffer hot flashes, dizziness—caused by this period in a woman's life—to take Lydia E. Pinkham's Vegetable Compound. Pinkham's is famous for relieving distressing symptoms due to this functional disturbance. WORTH TRYING!

Society Events

WEDNESDAY, FEBRUARY 12.

Mrs. Stillwell Robison entertains at a bridge-luncheon at her home on Penn avenue for Miss Queenie Matthews, bride-elect, and this evening Miss Eleanor Rhodes entertains at a bridge party at her home on West Pace's Ferry road for Miss Matthews.

Mrs. R. L. Coggins entertains at a luncheon at the Marietta Golf Club for Miss Howard Perkinson, of Marietta, and Miss Helen Woodward, brides-elect.

Mrs. Henry A. Bishop entertains at open house at her home in East Point for her daughter Miss Christine Bishop, bride-elect.

Mr. and Mrs T. Ralph Grimes entertain at a buffet supper at their home for their daughter, Miss Billie Anne Grimes, and her fiance, Dorsey LeRoy Tebow, after their wedding rehearsal.

Miss Emily Alexander entertains the Phi Pi sorority at 3 o'clock at her home at 2630 Winslow drive.

Dinner-dance takes place at the Mirador room of the Capital City Club.

The Business and Professional Women's Club holds its annual "international relations" dinner at the Georgian Terrace hotel at 7 o'clock.

The twelfth annual Georgia products dinner sponsored by Atlanta Post No. 1 of the American Legion and its auxiliary will be held at the Atlanta Woman's Club at 7 o'clock.

Loyalty Club of Maple Grove No. 86, Supreme Forest Woodmen Circle, will be honored by Mrs. Ruth Bowers in her home on Lockwood drive.

Mrs. Hyatt Honors Miss Matthews.

The attractive rustic playhouse at the rear of Mrs. Irwin Hyatt's home on North Side drive formed the setting yesterday for the country luncheon given by Mrs. Hyatt for Miss Queenie Matthews, popular bride-elect.

The long plank table was covered with a red-checked table cloth and was set with colored pottery. Rustic favors and decorations were used and the menu consisted of delicious country dishes.

Covers were placed for Miss Matthews and Mesdames Joe Almand, George Cotton, Emerson Hicks, Charles Howard, Bernard Johnson, Alton Kirkland, Al Matthews Jr., George Moore Jr., Brooks Pearson, Miss Eleanor Rhodes and the hostess.

Board To Meet.

Executive board of Grant Park Woman's Club will meet at the clubhouse Friday at 10 o'clock. Members are requested to bring rummage for the rummage sale, which the club will sponsor February 17.

Miss Helen Randall was photographed at the fashionable Tower in Miami Beach, Fla., where she is enjoying a winter vacation with her parents, Mr. and Mrs. Luther Randall. Miss Randall was one of the most feted and admired of this season's debutantes and held the office of treasurer of the 1940-41 Debutante Club. She is among the popular visiting belles attending the winter gaieties at Miami.

Miss Callaway and Lt. Bailey To Be Feted at Party Series

LAGRANGE, Ga., Feb. 11. — Miss Virginia Callaway, of LaGrange and Blue Springs, whose marriage to Lieutenant Benjamin Mart Bailey, of Fort Benning, will be a brilliant social event of February 22, taking place here at the First Baptist church, will be the recipient of many social couresies in LaGrange prior to her wedding. Many affairs are also being planned in Columbus for Miss Callaway and the groom-elect.

Mrs. Harry Callaway, of LaGrange, will be hostess at a luncheon tomorrow at her home, complimenting the bride-elect. On Thursday, Mrs. W. H. Brittain will entertain at a luncheon and Miss Joyce Rakestraw will be hostess on Saturday at a bridge party honoring Miss Callaway.

Dr. and Mrs. W. Parks Phillips will entertain at a dinner on Saturday evening, and on Thursday, February 20, Miss Callaway will be honored at a luncheon at which Mrs. H. Carson Smith Jr., of Atlanta, and Miss Martha Turner, of LaGrange, will be hostesses. That afternoon Miss Bessie Walker Callaway, Mrs. Mary C. Crim, and Mrs. Phillip Albright will be hostesses at a tea for Miss Callaway at the home of their parents, Mr. and Mrs. Ely Callaway, in LaGrange. Friday, February 21, Mrs. Hatton Lovejoy will honor the bride-elect and groom-elect at a luncheon.

Mr. and Mrs. Fuller E. Callaway Jr. will be hosts at their home, Hills and Dales, at a dinner following the rehearsal on Friday evening, February 21. On Saturday, February 22, Mr. and Mrs. Cason Callaway, parents of the bride-elect, will entertain at a luncheon at the Highland Club in LaGrange, honoring members of the bridal party, the ushers and their wives, and visiting members of the two immediate families. Mr. and Mrs. Cason Callaway will also be hosts at their home at Blue Springs at a reception following the wedding on the evening of February 22.

Miss Sarah Hardaway, of Columbus, will entertain with a buffet supper at Hardaway Hall, the home of her parents, on February 20. Others who will be hosts for Miss Callaway and Lieutenant Bailey in Columbus are: Miss Janet Bowers, and Mr. and Mrs. Beverly DuBose Jr., of Atlanta, who will visit their parents, Mr. and Mrs. Jefferson D. Box.

Mrs. Mitchell Will Give Tea For Altar Society

Among interesting affairs of the coming week will be the tea to be given by Mrs. Stephens Mitchell, who entertains at her home on Peachtree street for members of the Altar Society of the Sacred Heart church.

Mrs. Mitchell, who is president of the guild, has invited a large number of guests to call between 4 and 6 o'clock. She will be assisted in receiving by the past presidents of the Society, including Mesdames Joseph Moody, Rowland Murray, J. J. McConneghy, Charles Haasl, Frank McGaughey and William Schroder.

Presiding at the tea table will be Mrs. Felix de Golian, Mrs. Reyburn Watkins and Mrs. Frank White and serving punch will be Mrs. John W. Turner and Mrs. Clyde Haynes.

Assisting in entertaining will be officers and chairmen of the society, who include Mesdames George Flynt, C. W. Carver, S. W. Brosnan, Roy Welsh, R. J. Martin, Forress Fisher, Robert Henry, C. K. McGowan, E. W. Bowling, W. C. White, R. B. Von Zile.

Complete plans for the tea and for work of the society will be completed on Friday morning when the society meets at the assembly room of the Rectory.

West End Study Class.

The West End Study Class meets with Mrs. Owen C. McConnell today at 10:45 o'clock at her home, 2490 Woodward way. Mrs. Lewis Starke will preside. A special feature will be a quiz conducted by Mrs. Edward Klein and prepared by Mrs. S. E. McConnell.

Luncheon will be served by the hostess, assisted by her daughter, Miss Mary Virginia McConnell.

A Bouquet for her Valentine . . . $5.98

A graceful, flattering negligee for the larger woman—enchantingly fashioned with wide picture-framing revers and cuffs etched with pleats. In charming "Rambling Rose" print—wrap-around styles, 12 to 42; zipper styles, 12 to 20.

Allen's Third Floor

Suiting Womanly Charm

You've never looked so young before! Your hips seem to melt away . . . your waistline is easy and fragile looking. It's the kind of little suit that makes you stand out in any crowd . . . young and tender in every line. Of smart diagonal twill with classic link button jacket—and side pleats in the straight skirt. Black or navy, 16½ to 22½, 38 to 44......$29.95

Allen's Second Floor

Passie Fenton Ottley Fund Reaches Total of $28,570

Announcement that the first $28,570 mark had been reached in the Passie Fenton Ottley Endowment Fund brought an ovation from the 70 prominent Georgians assembled yesterday to attend the dinner of the Tallulah Falls school trustees given at Henry Grady hotel, with Mrs. Albert M. Hill, president, presiding.

Officers of the board nominated to serve for the next two years were: President, Mrs. Albert M. Hill; vice presidents, Mrs. Z. I. Fitzpatrick, Mrs. Eugene Harrington, Mrs. J. W. Gholston; secretary, Mrs. Lawrence Willet, and treasurer, Mrs. A. B. Conger. Members of the nominating committee included Mesdames Samuel Inman, Clifford L. Smith, Ralph Butler and George W. McCarty.

The following trustees were re-elected for a term of six years: Mesdames Z. I. Fitzpatrick, Lawrence Willet, S. V. Sanford, L. G. Hardman, T. T. Stevens, John Monaghan, James E. Hickey, H. H. McCall, Charles J. Haden, John S. Lester.

Trustees responding were Mesdames Z. I. Fitzpatrick, vice president and resident trustee at Tallulah; J. W. Gholston, Eugene Harrington, vice presidents; Lawdence Willet, secretary; H. H. McCall, Charles T. Pottinger, L. G. Hardman, A. B. Conger, Clifford L. Smith, Lamar Rucker, S. V. Sanford, E. M. Bailey, Miss Marion Woodward.

Presentation of Georgia Federation officers included Mrs. Ralph Butler, president; Mrs. Jarrell Dunson, vice president; Mrs. H. I. Shingler, recording secretary; Mrs. H. H. Watson, corresponding secretary; Mrs. Phil Ringel, treasurer.

Guarantee by the board of four perpetual scholarships of $2,000 each paid in since last meeting of trustees are as follows: Augusta Woman's Club scholarship created in 1928 by the members of the Augusta Woman's Club: Ellen Gertrude Ottley scholarship given by Mrs. George W. McCarty for "her little sister" who died in infancy; and Jeanie Mitchell Boyd scholarship established by her daughter, Miss Jean A. Boyd, of Philadelphia, Pa. In creating the scholarship Miss Boyd spoke of her parents as "old-fashioned parents with a happy home and firm in the belief that busy hands made happy lives, and that is why I like Tallulah Falls school." Mr. and Mrs. Boyd were born in Scotland, and the Augustus Monroe Moore Scholarship Endowment is by bequest of his wife.

Mrs. T. A. Maxwell, president Augusta Woman's Club was praised for the completion of the club's scholarship. This is the third federated club to complete a perpetual scholarship of $2,000. Members of the Augusta group present were Mrs. L. S. Moody, Tallulah Falls chairman in 1928 when the scholarship was created; Mrs. George S. Lombard, present chairman of the Tallulah Falls committee which completed the scholarship, and Mrs. A. H. Brenner, club member and past president of Georgia Federation.

Mrs. Alfred Dorman, of Statesboro, president of Statesboro Woman's Club, which will be hostess to Georgia Federation at its 46th convention in April, introduced Mesdames Marvin Pittman, C. P. Olliff and Fred Lanier members of the convention committee.

Group Is Vital.

Mrs. Hill said the maintenance work of the school is of great importance, no group being more vital to this effort than the district presidents of Georgia Federation, who become trustees by virtue of their office. Present were: Mrs. R. L. Cone, first; Mrs. J. R. Pinson Jr., second; Mrs. R. C. Collier, third; Mrs. R. C. Fryer Jr., fourth. Mrs. Chester E. Martin, fifth; Mrs. Cleveland Green, seventh; Mrs. W. C. Wooten, eighth; Mrs. H. J. Reynolds, ninth, and Mrs. J. W. Bailey, tenth. They expressed appreciation of the honor of being a trustee of Tallulah and told of plans in district clubs for raising their maintenance and the Passie Fenton Ottley Endowment gifts this year.

A new perpetual scholarship of $2,000 was established by John K. Ottley for his little granddaughter, to be known as the Mary Fenton Ottley scholarship. The child bears names of her mother and her paternal grandmother, the late Mrs. John K. Ottley.

Guests responding to introduction were Miss Louise Mackey, Mesdames Harvie Jordan, H. A. Watts, J. M. Simmons and J. A. Corry.

Mrs. Keith Quarterman, president Atlanta Young Matrons' Circle for Tallulah Falls school, stated the special report from the Young Matrons' Circle was the work in behalf of the Passie Fenton Ottley Endowment.

Mrs. Bernard Neal was chairman of the Cotton Carnival given by the circle in January, from which $2,050 was earned by this project for the fund. Mrs. Neal presented Mrs. Ralph McGill, chairman of prizes, and Mrs. H. J. McDargh, chairman of publicity, whose work in exploiting the affair added to its success. Committee members attending were Mesdames Ray Wilkerson, James N. Frazer, Fort Adams, C. Robert Mitchell and Wilmer Dutton.

Mrs. W. B. Johnson, fifth district Tallulah Falls chairman, told of a bridge party to be given in March for benefit of Passie Fenton Ottley Endowment.

The Girls' Circle for Tallulah was represented by its president, Miss Ethel Erwin, Misses Peggy Dutton, Ann Pappenheimer and Yolande Gwin, honorary president. Miss Pappenheimer, treasurer, presented a check for $125 to the Passie Fenton Ottley fund from the circle. The circle will sponsor the Dartmouth Glee Club in April as a means of raising an annual scholarship of $150 in memory of Mrs. Ottley.

Misses Torrance Chalmers, president, Helen Millburn and Ruth Middlebrooks, North Fulton Tallulah Falls Circle said the circle will sponsor a fashion show and luncheon on March 8 for benefit of the Passie Fenton Ottley Endowment.

Washington Seminary Tallulah Falls Juniors represented by Misses Dottie Groome, president; Virginia Nelson, Sarah Beavers, reported $23 given as a Christmas gift to the endowment and that a Tallulah project will be held in April for benefit of the school.

Mesdames Eugene Harrington, Lawrence Willet and Charles T. Pottinger, committee for the endowment from the circle reported on progress in behalf of the fund.

Mrs. Harrington introduced Mrs. Willard C. Patterson, loyal Tallulah worker of many years, as the donor of the gold Tallulah Falls school booklet dedicated to the Passie Fenton Ottley Endowment. Mrs. Harrington stated that Mr. and Mrs. Frank Neely and their daughter, Mrs. Benjamin Parker, were the donors of the first large gift made to the endowment—35 shares of Rich's stock which has declared a dividend.

Mrs. Pottinger stated that the Young Matron's Circle through their committee for the endowment had secured total gifts to the amount of $25,750.

Among gifts reported were: "A Friend," $2,500; John K. Ottley, $2,000; Miss Marian Woodward, $2,000; Mrs. Elizabeth T. Winship, $1,000; Mrs. Price Gilbert, $1,000; Mrs. Kelly Evans, $1,000; James D. Robinson, $1,000; Mrs. Hunt Chipley, $500; Mrs. H. W. Beers, $500. Fifteen shares Sears-Roebuck stock given by General R. E. Wood and the bequest of $1,000 to the endowment from the late Mrs. Frances Connally Herty.

Mrs. Pottinger said that by request of the Young Matron's Circle, the board of trustees approved the gift of $2,000 given by Miss Woodward to the endowment as a part of the perpetual scholarship plan. The scholarship will be known as the Marian Woodward Perpetual Scholarship and will take its place with the David and Helen E. Woodward Perpetual Scholarships established some years ago at Tallulah Falls school by Miss Woodward in memory of her parents.

Mrs. C. C. Sloan, chairman of scholarships, expressed appreciation for the Augustus Monroe Moore scholarship bequest given through the circle, by the late Mrs. Nellie T. Moore as a memorial to her husband born in Walker county in 1867 and prior to his death in 1919 an outstanding citizen of Atlanta.

Mrs. Sloan reported new annual scholarships of $150, one given by Mrs. Vasser Wooley in memory of her sister, Katherine Rutherford Cady; another given by a local mercantile establishment in recognition of a series of flower arrangement lectures given by Edith Harrison Henderson; and the Ruth Reid Monaghan annual scholarship given for his wife by John Monaghan, of Pelham.

Mrs. Rembert Marshall is donor of the Mr. and Mrs. Sanders McDaniel Perpetual Scholarship, given through the circle in tribute to her father and mother.

Members of the circle introduced were Mesdames C. Norman Ramsey, Hal S. Dumas, George A. Beattie, Franklin Nash, James R. Henderson, R. H. Jones Jr., H. C. Moore Jr. and J. Adna North.

Mrs. Quarterman presented the treasurer of the circle, Mrs. Blair Foster, who brought a check for $1,500, for the maintenance fund of the school.

The Valentine idea was carried out in the red table decorations by Mrs. Willard McBurney and Mrs. E. A. Cronheim. Place cards featured the floral emblem of Georgia, the Cherokee Rose.

Mrs. Marie Sillay Shaw, who was recently appointed editor of The Dental Assistant, official journal of the American Dental Assistants' Association, leaves Friday for Chicago, Ill., to attend the annual midwinter meeting of the Illinois Dental Assistants' Association as the guest of the Chicago association. Mrs. Shaw, who is a past president of the American Dental Assistants' Association, will be accompanied by Mrs. Lucile Black, of Birmingham, Ala., second vice president of the American Association and advertising manager of The Dental Assistant.

Personals

Mrs. James E. Hickey and Mrs. J. G. Oglesby are spending several days at Miami Beach, Fla.

Miss Lewise Camp will have as her guests for the week end Miss Kitsy Collier and Miss Mary Callaway, of LaGrange. Miss Collier will be among the visiting belles attending the dance to be given Friday evening by the Pi Pi sorority, of which Miss Camp and Miss Callaway are members.

Miss Fan Butterfield, of New York, arrived yesterday to visit Mrs. Robert F. Cunningham on Ponce de Leon avenue. Miss Butterfield is en route to her former home in Brookhaven, Miss., and will also visit in Jackson, Miss., and New Orleans, La., before returning to New York.

Mrs. Walter Hill is visiting Mrs. Carl Joerissen in Miami, Fla., and is being feted at a series of social affairs.

Mrs. Fred J. Paxon, who has been visiting her cousins, Dr. and Mrs. W. E. Van Landingham, in West Palm Beach, Fla., and Mrs. Oda T. Sperl, in Miami Beach, has taken possession of an apartment at the Alva apartments on Meridian avenue in Miami Beach, where she will remain until March 7. During her absence her apartment at the Biltmore is being occupied by Mrs. W. B. Smith and her sister, Mrs. Ruth Carter Murray, of Vinings.

Ben K. Gatins and Howell Jackson are visiting Mr. and Mrs. William Phillips at Palm Beach, Fla.

Mrs. John H. Oliver, of Chicago, Ill., arrives on Friday to attend the marriage of her brother, Leroy A. Kling Jr., to Miss Rannie Geissler, which will be a social event of Saturday at the Cathedral of St. Philip.

Mr. and Mrs. Lloyd Schoen and son, Lloyd Schoen Jr., who lived in Philadelphia for several years, have returned to the city and are residing on Collier road.

Mr. and Mrs. Joseph Brennan left yesterday by motor for Lufkin, Texas, to attend the marriage of their brother, Henry Brennan, of Savannah, to Miss Louise Henderson, of Lufkin, which takes place on Saturday. En route home they will visit in Houston, Texas, and attend Mardi Gras in New Orleans.

Mr. and Mrs. Kenneth McIntosh will leave Friday by motor for New York.

Mr. and Mrs. Thacher Winslow, of Washington, D. C., are visiting Mr. and Mrs. Boisfeuillet Jones.

Mrs. W. Lew Kimbrough is in Crawford Long hospital following an appendix operation.

Mrs. S. A. Dance, of Eatonton, spent the past weekend with Mrs. R. L. Hargrove. Her daughter, Miss Sue Dance, is ill at St. Josehp's infirmary.

Mrs. Paul Talmadge has returned to her home on Wesley road from St. Joseph's infirmary.

Mr. and Mrs. James O. Harry announce the birth of a son on February 6 at Crawford W. Long hospital, who has been named Bobbie Lee. Mrs. Harry is the former Miss Ida Mae Atkinson.

Mr. and Mrs. Clifton H. Baldwin announce the birth of a son at Crawford W. Long hospital on February 7, who has been given the name Harry JuDon. Mrs. Baldwin is the former Miss Mary Eunice Meadows.

Mrs. J. H. Sheffield, of Austell, is ill at Crawford W. Long hospital.

J. M. West, of Cedartown, is a patient at Crawford W. Long hospital.

Mr. and Mrs. R. C. Turner are in Havana, Cuba. Before returning to Atlanta, Mrs. Turner will visit friends in Miami, Fla.

Mrs. Fletcher Pearson Crown left yesterday for Carrollton, Newnan and LaGrange, where she will lecture before the Garden Clubs on "Flower Arrangement." Mrs. Crown will show colored slides of the 1940 flower shows in Atlanta.

Mrs. T. E. Harrison is ill at the Ponce de Leon infirmary.

Mr. and Mrs. James William Gainey announce the birth of a son at Crawford W. Long hospital on February 6, whom they have named William Henry. Mrs. Gainey is the former Miss Opie Ruby Hartsfield.

Mr. and Mrs. George Stevens, of New York city, spent the weekend with their parents, Mr. and Mrs. George W. Stevens, at the Ponce de Leon apartments.

Mr. and Mrs. Roland Hepburn announce the birth of a daughter, Elizabeth Ann, February 6 at Piedmont hospital. Mrs. Hepburn was formerly Miss Bessie Murphy, of Montgomery.

Shakespeare Class Is Entertained.

The Atlanta Shakespeare Class was entertained at luncheon recently by Mrs. W. S. Johns at her home on Oakdale road. She was assisted by her daughter, Mrs. W. L. Shreeder. A quiz program was given on "Hamlet," with members participating.

Enjoying Mrs. Johns' hospitality were Mesdames Alfred Barilli, Robert F. Church Jr., J. E. Davis, Norwood Griffin, Margaret Harrower, J. F. Heard, Henry Hudgins, Madelaine Keane Gordon Mitchell, Walter A. Pangborn and H. E. Stillwell.

Mayor LeCraw To Be Heard On National Defense Subject

"National Defense" will feature the program of the meeting of Atlanta Chapter D. A. R., to be held at Craigie House, 1204 Piedmont avenue, N. E., on Saturday at 2:30 o'clock. Mrs. Max Land, the chairman, will introduce Mayor Roy LeCraw, who speaks on "National Defense."

The musical program is arranged by Mrs. Henry J. Baker, the chairman. Pupils of Mrs. Mary Griffith Dobbs will be presented. Mrs. John W. Rice, the regent, will preside.

Delegates will be elected to the national D. A. R. congress, to be held in Washington, D. C., in April. Mrs. Frank Baskin Jr. has selected Miss Dorothy Smith, student at Russell High school, for the D. A. R. good citizenship pilgrimage to Washington for the national D. A. R. congress.

Tickets will be available at the meeting for the Martha Washington luncheon to be held at the chapter house on February 22. Mrs. Robert Perkins and Miss Willie Fort Williams are chairmen of reservations, which close on February 20.

Mrs. McWhorter Milner announces a scholarship valued at $1,005, a student loan fund of $300, three medals at $30, and educational activities valued at $122. Mrs. J. N. Bateman will present a medal in memory of her father. Mrs. George Connell, chairman of Merchant Marine Library committee, reports 100 books valued at $30, sent to the dispatch agent at New Orleans.

February 14 is designated as "remembrance day" when members will send cards to the two real D. A. R. Daughters, including Mrs. Annie Knight Gregory, of Williamsburg, Pa., and Mrs. Caroline P. Randall, of Claremont, N. H.

Mrs. Walter S. Askew, radio chairman, announces three programs on February 12 at 4:05 o'clock over station WATL when Mrs. John W. Rice, the regent, speaks on "Georgia." On February 22 at 4:05 o'clock over station WATL Mrs. A. G. DeLoach speaks on "George Washington."

Tea will be served by Mrs. W. E. Beckham and members of the hospitality committee.

Celebrates Birthday.

Edmund Waller will celebrate his ninth birthday anniversary this afternoon at the skating party to be given by his mother, Mrs. Cecil Waller, from 5 to 7 o'clock at the Rollerdrome on Penn avenue.

Prizes will be awarded during the afternoon and the guests will include 100 friends of the honoree.

Constitution Staff Photo—H. J. Slayton.

WILL APPEAR BEFORE SENATE—Sally Rand, fan and bubble dancer, is being presented with a resolution of the Georgia state senate inviting her to make an appearance before that body at noon today. Those giving her the document are Senators Pat Campbell, of Covington, at the right, and Joe Johnson Jr., aide to President Charles Redwine, of the senate. (Story on Page 1.)

Sally Annoyed Because Lights Are Too Bright

Miss Rand Calls Performance Here 'Her Most Revealing.'

By LEE ROGERS.

"That was the most revealing performance I ever gave."

Such was the comment of Sally Rand, the bubble and fan dancer, following her opening performances at the Rainbow Roof of the Ansley hotel, where she is the featured floor show attraction, continuing for two shows tonight. She complained the spotlights were too bright and that they revealed her body too clearly.

Miss Rand, who considers her bubble and fan "creations" art, is a big name performer but she failed to draw the deafening applause which would be expected of an act of her import. She gave no encores, just the original scheduled dance.

It was graceful, but it was so daring that all the allure of the usual strip tease act was removed from the bubble "creation." There simply was no tease. The fan dance was a bit more graceful and the feathers covered a bit more of the petite body a mite more often.

In Miss Rand's defense it must be said that the utterly complete daring of her bubble dance does lift the mass audience mind from the vulgarities of the burlesque strip to watch carefully the movements of grace of Miss Rand's body—which the women were quick to notice was beginning to bulge at places. That's the only choice you have.

As for the lights, they didn't seem too bright. In the close neighborliness of the night club floor show any light would reveal the contours of the "revealed" feminine form. And it is the complete daring that overcomes the risque comments and paves the way for Miss Rand to consider her "creations" art.

Bobby Peters and his orchestra are featured. It's a nice band with variety.

Today in Atlanta's Churches

Piedmont circle of the Woman's Missionary Society of the Lutheran Church of the Redeemer will meet at 1 o'clock today in the Redeemer room of the church; Inman circle will meet at 10:30 o'clock this morning in the Schroeter building of the church.

Circle No. 1 of the Young Woman's Auxiliary of the Gordon Street Baptist church will meet at 8 o'clock tonight with Miss Selma Davis, 1598 Olympian circle.

SOUGHT IN SLAYING.

MONTICELLO, Ga., Feb. 11.—A man listed by Sheriff F. R. Exell as Will Rainey, 45, was being sought today in connection with Saturday night's fatal shooting of Willie Baunes, 25, at Farrar, Ga.

COURT DECISIONS

COURT OF APPEALS OF GEORGIA.
Judgments Affirmed.

Carlyle et al. v. Goettee; from Savannah city court—Judge McDonell. Ernest J. Haar, for plaintiffs in error. McLaws, McLaws & Brennan, contra.

Moon v. McDaniel; from Fulton civil court—appellate division. C. E. Kay, for plaintiff in error. Powell, Goldstein, Frazer & Murphy, James K. Rankin, contra.

Jones vs. State; from Fulton superior court—Judge Humphries. George G. Finch, for plaintiff in error. Bond Almand, solicitor, John A. Boykin, solicitor general, J. W. LeCraw, contra.

Hall v. State; from Fulton superior court—Judge Humphries. W. R. Bentley, for plaintiff in error. Bond Almand, solicitor, John A. Boykin, solicitor general, J. W. LeCraw, contra.

Rhodes v. State; from Fulton superior court—Judge Humphries. H. A. Allen, for plaintiff in error. Bond Almand, solicitor, John A. Boykin, solicitor general, J. W. LeCraw, contra.

Brown v. State; from Fulton superior court—Judge Humphries. Venable, Dantone & Fountain, for plaintiff in error. Bond Almand, solicitor, John A. Boykin, solicitor general, J. W. LeCraw, contra.

SCHOOL BOND ISSUE.

DALTON, Ga., Feb. 11.—Bonds totaling $8,000 have been voted by the Pleasant Grove school district in Whitfield county, to be used for adding more rooms to the present school plant to take care of increased enrollment, and for the construction of a gymnasium, workshop for vocational training and canning plant. School officials have applied for a WPA grant to increase the amount of money raised through voting bonds.

PREMIER GETS SNUFF BOX.

The Other Club, founded 30 years ago by Winston Churchill and the late F. E. Smith, afterwards Lord Birkenhead, to provide a friendly meeting ground for political opponents, has just presented the prime minister with a gold snuff box which once belonged to Nelson. Premier Churchill is one of the few members of parliament who take snuff.

Amusement Calendar

Stage and Screen

CAPITOL—"Follies Caprice" on stage. at 1:28, 4:01, 6:34, 9:07. "Here Comes the Navy," with James Cagney, Pat O'Brien, etc., at 11:45, 2:18, 4:51, 7:24 and 9:57.

Downtown Theaters

FOX—"Virginia," with Madeleine Carroll, Fred MacMurray, etc., at 1:00, 3:07, 5:14, 7:21, 9:28.

LOEW'S GRAND—"The Philadelphia Story," with Cary Grant, Katharine Hepburn, James Stewart, etc., at 11:38, 2:08, 4:38, 7:08 and 9:38.

PARAMOUNT—"Little Abner," with Granville Owen, Buster Keaton, etc., at 11:01, 12:49, 2:37, 4:25, 6:13, 7:54, 9:42. Newsreel and short subjects.

RIALTO—"This Thing Called Love," with Rosalind Russell, Melvyn Douglas, Binnie Barnes, etc., at 11:07, 1:11, 3:15, 5:19, 7:23 and 9:27.

RHODES—"Keeping Company," with Ann Rutherford, Frank Morgan, etc., Newsreel and Short Subjects.

ROXY—"Chad Hanna," with Henry Fonda, Dorothy Lamour etc., at 11:42, 1:40, 3:38, 5:36, 7:34, 9:32.

ATLANTA—"Laughing at Life," and "Law of the West."

CAMEO—"Hired Wife," and "Fighting Mad."

CENTER—"Spring Parade," with Deanna Durbin.

Night Spots

ATLANTA BILTMORE HOTEL—Empire Room—Al Apollon and his orchestra, featuring Jeanne Renard, songstress, playing dinner-dance music nightly from 7 p. m. until midnight.

WISTERIA GARDENS — Tommy Rosen and his orchestra playing dinner-dance music nightly from 7 p. m. until 1 a. m.

ANSLEY HOTEL—Rainbow Roof—Sally Rand in person. Bobby Peters and his orchestra, featuring Little Dottie Lee, playing dinner-dance music nightly from 7 p. m. until 1 a. m.

HENRY GRADY—Bobby Day and his orchestra playing dinner-dance music nightly from 7 o'clock until midnight.

Neighborhood Theaters.

ALPHA—"The Mummy's Hand," and "Grandpa Goes to Town."

AMERICAN—"South of Karanga," with Robert Armstrong.

BANKHEAD—"Invisible Man Returns," with Vincent Price.

BROOKHAVEN—"Brigham Young—Frontiersman," with Tyrone Power.

BUCKHEAD—"Lady With Red Hair," with Miriam Hopkins.

CASCADE—"Hired Wife," with Rosalind Russell.

COLLEGE PARK—"Girl From Avenue A," with Jane Withers.

DECATUR—"Fast and Loose," and "Western Gold."

DEKALB—"Calling All Husbands" and "Hired Wife."

EAST POINT—"Brother Rat and a Baby," with Priscilla Lane.

EMORY—"Dark Command," with John Wayne.

EMPIRE—"Dreaming Out Loud," with Lum and Abner.

EUCLID—"The Lady With Red Hair," with Miriam Hopkins.

FAIRFAX—"Too Many Girls," with Lucille Ball.

FAIRVIEW—"Lucky Cisco Kid," with Cesar Romero.

GARDEN HILLS—"Girl From Avenue A," with Jane Withers.

GORDON—"Seven Sinners," with Marlene Dietrich.

HILAN—"Lady in Question," and "Gay Caballero."

KIRKWOOD—"Abe Lincoln in Illinois," with Raymond Massey.

LITTLE FIVE POINTS—"Alice in Wonderland," and "Wild Brian Kent."

PALACE—"Manhattan Heartbreak" and "Henry Goes Arizona."

PEACHTREE—"Last of Mohicans," with Randolph Scott.

PLAZA—"Escape," with Norma Shearer.

PONCE DE LEON—"I Can't Give You Anything But Love," with Johnny Downs.

RUSSELL—"Dreaming Out Loud," with Lum and Abner.

SYLVAN—"Hell's Angels."

TECHWOOD—"City for Conquest," with James Cagney.

TEMPLE—"Knute Rockne," with Pat O'Brien.

TENTH STREET—"Argentine Nights" and "I Can't Give You Anything But Love."

WEST END—"They Drive by Night," and "Mama, He's Making Eyes at Me."

Colored Theaters

81—"Up In the Air" and "Mystery Sea Raider."

ASHBY—"Howards of Virginia," with Cary Grant.

HARLEM—"Flight Angels" and "I Take This Woman."

LINCOLN—"Andy Hardy Meets Debutante," with Mickey Rooney.

ROYAL—"Flowing Gold," with John Garfield.

STRAND—"Romance of the Redwoods," with Jimmy Dorsey.

Colds' Coughing

Here's Easy Time-Tested Way To Get Relief

Get after those distressing spells of coughing and ease misery of the cold the widely used Vicks way... Boil some water. Pour it into a bowl. Add a good spoonful of Vicks VapoRub. Then breathe in the steaming medicinal vapors. With every breath you take VapoRub's medication soothes irritation, quiets coughing, helps clear head and breathing passages. FOR ADDED RELIEF... At bedtime rub Vicks VapoRub on throat, chest and back. Its poultice-vapor action works to bring you comfort while you sleep.

MARRIED WOMEN

Here's Amazing Proved

HYGIENIC PROTECTION

Thousands upon thousands of women have now learned to use a sensational, scientific discovery for hygienic purposes. This boon to womankind is not a poison, yet actually kills germs at contact. It is called Zonite, and its action is amazing when used in a douche. It instantly kills germs and bacteria on contact, yet it is one douche proved safe—will not harm delicate tissues. And Zonite deodorizes—assures daintiness. Helps keep one fresh, clean and pure. So successful has Zonite been that over 20,000,000 bottles have already been used. Get Zonite from your druggist today. It's surprisingly easy and economical to use. Ideal for feminine hygiene. Follow the simple directions and enjoy proved hygienic protection that you may never have known before.

To Relieve Bad Cough In a Hurry, Mix This at Home

Swift Acting, and Saves Big Money. Easily Mixed.

You'll be surprised how quickly and easily you can relieve coughs due to colds, when you try this splendid recipe. It gives you about four times as much cough medicine for your money, and you'll find it truly wonderful, for real relief.

Make a syrup by stirring 2 cups of granulated sugar and one cup of water a few moments, until dissolved. No cooking needed—it's no trouble at all. Then put 2½ ounces of Pinex (obtained from any druggist) into a pint bottle. Add your syrup and you have a full pint of medicine that will amaze you by its quick action. It never spoils, lasts a family a long time, and tastes fine—children love it.

This simple mixture takes right hold of a cough. For real results, you've never seen anything better. It loosens the phlegm, soothes the irritated membranes, and quickly eases soreness and difficult breathing.

Pinex is a compound containing Norway Pine and palatable guaiacol, in concentrated form, well-known for its prompt action in coughs and bronchial irritations. Money refunded if it doesn't please you in every way.

RUSSELL THEATER EAST POINT
WED., THURS., FRI.
"DREAMING OUT LOUD"
WITH LUM AND ABNER

RIALTO LAST 2 DAYS

GORDON NOW PLAYING
"SEVEN SINNERS"
Marlene Dietrich—John Wayne

PLAZA
NORMA SHEARER—ROBT. TAYLOR
"ESCAPE"

RHODES First Run DOORS OPEN 2:15 P. M.
"KEEPING COMPANY"
ANN RUTHERFORD JOHN SHELTON

EUCLID TODAY OPEN 2:15
"Lady With Red Hair"
Miriam Hopkins—Claude Rains

STARTS FRIDAY
GARY COOPER
CLAUDETTE COLBERT
BETTE DAVIS
JAMES STEWART
AND
135 Others of Your Favorites
IN
"LAND OF LIBERTY"

ERLANGER, Fri., Sat., Feb. 14-15. Sat. Mat.
HERMAN SHUMLIN presents
TALLULAH BANKHEAD
in
THE LITTLE FOXES
LILLIAN HELLMAN'S Dramatic Triumph
with FRANK CONROY and a distinguished cast
Nights: Orch., $2.75, $2.20; Mezz., $2.20. Balcony, $1.65, $1.10; Gal., unreserved, 55c. Mat.: Orch., $2.20. Gal., unreserved, 55c.
Phone VE. 6211

Dining Dancing
in the Biltmore's Empire Room
AL APOLLON
"The Man and His Mandolin"
HIS FAMOUS ORCHESTRA
Perfect Rhumba, Tango and Conga
Jeanne Renard, Songstress
Martha Ridley presents newest ballroom dances every Friday night at 9 o'clock.
NO COVER CHARGE.
Atlanta Biltmore

BOBBY DAY
—Presents—
His New Revue
with
Roshee and Lee
Jane Jordan
Tommy and Betty
Lund and Lund
Martha Wayne
Buddy Stewart
$1.50 Minimum Nightly
—STARTING FRIDAY—
Where Entertainment Ideas Are Born
The Spanish Room
Henry Grady Hotel

5c Joy's-Atlanta 10c
Opposite Hurt Bldg.

VICTOR McLAGLEN IN 'LAUGHING AT LIFE'
2ND FEATURE BOB STEELE IN LAW OF THE WEST

AT THE L. & J. THEATRES
"Where Happiness Costs So Little"

FOX L&J Last Day! 1941's Battlefield of Love!
"VIRGINIA"
With
MADELEINE CARROLL
FRED MacMURRAY
Sneak Preview Tonight 11 O'Clock After Last Showing of "Virginia."
starts TOMORROW!

Their Love Lived In The Shadows!
Charles BOYER Margaret SULLAVAN in
BACK STREET
by FANNIE HURST

ROXY
"Atlanta's Most Beautiful and Best-Appointed Theatre"
20c UNTIL 6:00
NOW! Henry Fonda Dorothy Lamour in "CHAD HANNA" in Technicolor!
Starts TOMORROW!

You'll Be Caught In A Draft Of Laughter!

PARAMOUNT 20c UNTIL 1:00 NOW!
Your Favorite Cartoon Character—
"LIL' ABNER"

CAPITOL 20c UNTIL 1:00
On Stage! NOW!
"FOLIES CAPRICE"
35 People—10 Girls
—On Screen—
James Cagney—Pat O'Brien in "Here Comes the Navy"

HEARTS UNDAUNTED
The author of "All Quiet on the Western Front" writes a thrilling romance.

starring FREDRIC MARCH · MARGARET SULLAVAN · FRANCES DEE
with Glenn Ford · Anna Sten and Erich Von Stroheim
Directed by JOHN CROMWELL · Screenplay by Talbot Jennings · From the novel "Flotsam" by Erich Maria Remarque · Released thru UNITED ARTISTS

Starts FRIDAY!
LOEW'S
LAST 2 DAYS
CARY GRANT
KATHARINE HEPBURN
JAMES STEWART
'The Philadelphia Story'

Transactions 413,420

N.Y. Stock Market

Feb. 11, 1941

NEW YORK, Feb. 11.—(AP)—Following is the tabulation of today's stock transactions on the New York Stock Exchange:

Sales (In 100s.)	Stock	High.	Low.	Close.	Net Chg.
7	Coml Credit 3	30	29¾	29⅞	— ⅛
9	Coml Inv Tr 4	36	35¾	36	— ⅛
6	Coml Solv ¼e	9⅝	9½	9½	— ¼
8	Comw & So	⅝	⅝	⅝	
3	Co & So pf 3	52½	51⅝	51⅝	— ⅜
20	Comw Ed 1.80	29⅛	28⅞	29	
1	Cong Nairn 1a	18⅛	18⅛	18⅛	— ¼
8	Consol Aircr 2e	25¼	24½	25	— ¾
4	Consol Ci 1¾e	14⅛	13¾	13¾	— ¼
3	Cons Cop ½e	6½	6¼	6¼	— ¼
16	Cons Edi 2	21⅞	21¾	21¾	— ⅛
72	Consol Oil ⅛g	5⅝	5½	5½	
2	Consol'n Coal	3⅞	3¾	3¾	+ ⅛
2	Cont Corp 1½e	14¼	14	14	— ½
2	Cont Bak A	8⅜	8¼	8¼	— ⅛
4	Cont Can 2e	37⅞	37¾	37¾	— ¼
15	Cont Motors	3⅜	3⅜	3⅜	
10	Cont O Del 1	18¼	18	18	— ⅜
5	Cop Stl .80	16	15¾	15¾	— ⅛
.20	Corn Exch 3	48¾	48¾	48¾	+ ¾
4	Corn Prod 3	46⅜	46	46	— ½
2	Coty Inc ½e	4⅜	4⅜	4⅜	— ⅛
12	Crane Co .80e	17¼	17	17	— ½
2	CrownC&S ½e	24⅞	24½	24½	— ¾
2	Cr C pfxw2¼	42½	42½	42½	+ ½
5	Crown Zel ¼g	13⅝	13½	13⅝	— ⅛
15	Crucible Stl	40½	40	40	— 1⅜
2	Cruc Stl pf 5	88½	88¼	88¼	— 1¼
4	Cuban Am S	3⅞	3⅞	3⅞	
1	C Am S cv pf	44¼	44¼	44¼	— 1
2	Cudahy Pack	15	14⅞	14⅞	— ⅜
8	Curtis Publish	1⅝	1½	1½	
26	Curtiss Wr ½e	8½	8¼	8⅜	— ⅛
1	Curtiss Wr A 2	26½	26½	26½	— ½
2	Cutler H 1½e	18⅛	18	18	— ½
	—D—				
3	Dav Chem	6¾	6¾	6¾	
7	D & Co 1½e	20½	19⅞	19⅞	— ⅝

Sales (In 100s.)	Stock	High.	Low.	Close.	Net Chg.
1	MarketStRyprpf	9⅜	9¼	9¼	— ½
6	MarField .40	14⅞	14¾	14⅞	
25	MartinGLCo2e	26⅛	25½	25½	— ⅞
6	Martin-Parry	9¾	9¼	9¼	— ¾
1	Masonite C 1	26¼	26¼	26¼	— ¼
1	Mathies A 1½	26¾	26¾	26¾	
1	May D St 3	48⅞	48⅞	48⅞	— ½
1	McCall C 1.40	13⅝	13⅝	13⅝	— ⅛
16	McCrory St1a	14⅝	14	14	— ¾
1	McGr Elec 1a	23¼	23¼	23¼	
2	McInt P h2.22a	32	32	32	
1	McKeesp Tin	8⅝	8⅝	8⅝	— ⅜
5	McKess&Rob	3⅝	3½	3½	— ⅛
4	McKess&R pf	26¼	25½	25½	— ⅞
3	Mead Corp¼e	8¼	8⅛	8¼	
1	MengelCo	3⅜	3⅜	3⅜	
1	Mesta Ma ½g	33	33	33	— ¼
2	MiamiCop .45e	8	8	8	— ¼
3	Mid-C Pet.80e	14	14	14	— ⅜
2	Minn-Mo	3¼	3¼	3¼	— ⅛
4	Mission Corp¼e	9¾	9¾	9¾	
1	Mo-Kan-Texpf	1⅝	1⅝	1⅝	— ¼
2	MoPac pf	¼	¼	¼	— ⅛
1	MohaCarp1¼e	14	14	14	
14	MonsantoCh 3e	80⅛	79	79	— 1
14	Montg-W ½g	36½	36	36	— ½
2	Motor Prod1e	9⅞	9¾	9¾	— ⅛
2	Mueller Br 1e	21	20½	21	— ¼
7	Murray C ½e	7⅛	6¾	6¾	— ⅛
1	MyersFE&Br4e	49	49	49	— 1
	—N—				
10	Nash-Kel	4¾	4½	4⅝	— ¼
.20	NashC&StL 1g	17⅝	17⅝	17⅝	— ⅝
3	NatAcme 1e	19¾	19	19	— 1
3	Nat AutoFpf.60	7⅝	7½	7½	— ⅛
3	Nat Avia ¾e	9	9	9	— ¼
7	Nat Biscuit1.60	17⅜	17¼	17⅜	— ⅛
4	Nat C Reg	13	13	13	— ¼
3	Nat D Pr .80	13⅛	13⅛	13⅛	
5	Nat Dist 2	21	20⅞	20⅞	— ⅛
1	NatEnam&S½e	14½	14½	14½	
5	NatGypsum.40e	7½	7⅜	7⅜	— ⅜
10	NatLead ½a	16¾	16⅜	16⅜	— ⅜
2	Nat L pf A 7	173½	173	173½	— ⅛
1	Nat Pow&Lt .60	6½	6½	6½	— ⅛
3	Nat Steel 3	59⅞	59¼	59¼	— 1
3	Nat Tea	5	4⅞	4⅞	— ⅛
4	Nehi Corp½a	8⅝	8½	8½	
2	Neisn Bros 1a	15	15	15	— ½
13	Newm M 1½e	27½	27	27	— ½
4	Newp Ind .30e	7¼	7⅛	7⅛	— ⅛
4	NewpN Sh.40g	23¾	23⅜	23⅜	— ⅞
43	NY Cent RR	13¼	12⅞	12⅞	— ⅜
10	NYChi&StL pf	29½	28⅞	28⅞	— ½
39	NYNH&H	¼	¼	¼	
22	NYShipb 1e	28	27	27	— 1¼
1	Noblitt-Sp3.10e	28¾	28¾	28¾	— ⅛
25	N AmerCo 1.20	15⅝	15⅜	15⅜	— ⅛
21	Northern Pac	6⅝	6⅜	6⅜	— ⅛
	—O—				
2	Ohio Oil .45e	7¼	7⅛	7¼	+ ⅛
5	Oliver F Eq½g	15¾	15⅛	15⅛	— ⅞
1	Omnibus C 1.20	9½	9½	9½	+ ⅛
12	Otis Elev .20g	16¼	16	16¼	
3	Otis Steel	8½	8½	8½	— ⅛
5	Owens-I Gl½g	44¾	44	44	— ¾
	—P—				
6	Pac A Fish	8⅜	8¼	8⅜	
16	Pac G&El 2	27¼	26¾	26¾	— ⅝
4	Pac Light 3	37¾	37⅝	37⅝	— ⅜
9	Pac Mills	12	11⅞	11⅞	— ⅛

Sales (In 100s.)	Stock	High.	Low.	Close.	Net Chg.
		28½	27¼	27¼	— 1¼
1.40	WheelSpf 6	132½	132½	132½	
5	WhiteMotor	14⅞	14⅝	14⅝	— ¼
3	WhRkMSp	5⅞	5¾	5¾	— ⅛
3	WhSewMach	4¼	4¼	4¼	— ⅛
1	Willys-Overld	2⅛	2⅛	2⅛	+ ⅛
4	WillysOvpf	4¼	4¼	4¼	
14	Wilson&Co	4⅞	4¾	4¾	— ¼
7	Woodwdlr 1e	29⅜	29	29	— ½
28	WworthFW2.40	31½	31	31	— ⅝
6	WthP&M	20	19	19	— 1½
2	WPMcvpf1½e	60	59⅞	59⅞	— 1⅝
1	WP&Mpf1½e	55½	55½	55½	— 1
1	WrigWJr3a	74⅜	74⅜	74⅜	— ⅛
	—Y—				
1	YellT&C1½e	14⅜	14⅜	14⅜	— ½
1	YSpg&W ½e	10½	10½	10½	— ⅛
17	YSh&T 1¼e	36¼	35⅜	35⅜	— 1⅛
3	YngStlDr 1½e	16½	16⅜	16⅜	— ⅛
	—Z—				
2	Zenith Rad 1e	14	14	14	— ⅜
1	Zonite Prod	2⅛	2⅛	2⅛	

Active stocks 408,800; inactives 4,620; total today 413,420; previous day 294,610; Week ago 352,740; year ago 582,180; two years ago 418,390; January 1 to date 16,586,925; year ago 21,573,945; two years ago 31,450,508.

a—Also extra or extras.
d—Cash or stock.
e—Paid last year.
f—Payable in stock.
g—Declared or paid so far this year.
h—Payable in Canadian funds.
k—Accumulated dividend paid or declared this year.

Selling Wave Sends Stocks Down Sharply

Many Shares Trade at Lowest Prices in New Year.

Daily Stock Summary.

(Standard Statistics Company)
(1926 Average Equals 100.)

	50 Inds.	20 Rails.	20 Utils.	90 Stocks
Tuesday	96.9	28.7	52.1x	79.3
Monday	98.6	29.2	52.5	80.6
Week ago	96.6	28.6	53.0	79.2
Month ago	105.6	30.5	55.9	86.1
year ago	119.5	31.3	70.0	98.0
1941 High	105.8	30.6	55.9	86.2
1941 Low	96.5	28.4	52.9	79.1

(x—New 1941 low).

Dow-Jones Averages.

STOCKS.

	Open.	High.	Low.	Close.	Net Chge.
30 Inds.	123.70	123.80	122.51	122.61	— 1.58
20 Rails	28.20	28.21	27.91	27.92	— 0.36
15 Utils.	19.80	19.85	19.60	19.61	— 0.28
65 Stocks	41.98	42.02	41.57	41.60	— 0.54

BONDS.

	Close.	Net Chge.
40 Bonds	90.69	— 0.31
10 1st Rails	95.44	— 0.31
10 2d Rails	50.61	— 0.84
10 Utils	109.35	— 0.12
10 Inds	107.36	+ 0.04

What Stocks Did.

	Tues.	Mon.
Advances	84	193
Declines	447	214
Unchanged	179	190
Total issues	710	597

NEW YORK, Feb. 11.—(AP)—A wave of selling just before the close today pushed the stock market down for numerous losses of 1 to more than 2 points.

Many shares traded at the lowest prices recorded in the new year as the decline gathered speed in the final half hour of dealings. Most of the day prices had an easier tendency but offerings were light.

Willkie Testimony.

The late flurry followed the appearance on financial news tickers of the first excerpts from the testimony of Wendell L. Willkie on the lend-lease bill before the Senate Foreign Relations Committee, proposing additional destroyers be turned over to England. Whether this influenced the drop was difficult to determine.

Signs the Balkan situation might be coming to a boil had been cited in brokerage circles as the main immediate explanation for the droopy appearance of the market.

Reports German forces were moving into Bulgaria intensified expectations in financial quarters of an impending military maneuver of importance in Europe, making speculators cautious about embarking on commitments until they had opportunity to judge the significance of the brewing storm abroad.

Moreover, traders were inclined to sell on the traditional closing of accounts before a holiday. Security exchanges will recess tomorrow for Lincoln's birthday.

Prices on Curb List.

There was no change in the tenor of business reports. Expanding employment and factory pay rolls, record output in the heavy industries and prospects of sustained activity at high levels while defense spending in on the upgrade made a strong contrast with the poor performance of speculative markets.

The Associated Press average of 60 stocks dropped .6 to 41.6, duplicating the 1941 low touched February 3. Transactions increased to 413,420 shares compared with 294,610 yesterday.

Ending fractions to more than a point down in the curb list were Aluminum of American, American Cyanamid "B," Creole Petroleum, Jones & McLaughlin Steel and Bell Aircraft. Monarch Machine Tool rose 2⅜ and Pennsylvania Salt 5, the latter on a small transaction.

Leading Markets Will Close Today

NEW YORK, Feb. 11.—(AP)—All major commodities and securities exchanges throughout the United States will be closed tomorrow in observance of Lincoln's birthday.

Notable among the holiday celebrants is the New Orleans Cotton Exchange, which heretofore carried on business.

Livestock and the Savannah naval stores market will remain open.

European and Canadian securities and commodities exchanges will function as usual.

Cotton Statement.

PORT MOVEMENT.

New Orleans: Middling 10.13, receipts 5,444, sales 742, stocks 539,645.
Galveston: Middling 10.03, receipts 282, sales 250, stocks 966,091.
Houston: Middling 10.05, receipts 1,937, sales 4,409, stocks 1,000,325.
Mobile: Middling 9.98, receipts 36, sales 18, stocks 50,007.
Savannah: Middling 10.33; sales 138; stocks 149,020.
Charleston: Middling 10.33, stocks 37,933.
Wilmington: Receipts 53, stocks 11,060.
Norfolk: Middling 10.30, receipts 35, sales 4, stocks 30,724.
New York: Middling 10.91, stocks 332.
Boston: Stocks 1,000.
Corpus Christi: Stocks 74,453.
Minor port: Stocks 632,959.
otal Tuesday: Receipts 7,787, sales 5,543, stocks 3,493,549.
Total for week: Receipts 26,003, stock 400.
Total for season: Receipts 2,663,185, stock 699,025.

INTERIOR MOVEMENT.

Memphis: Middling 10.00, receipts 33,937, shipments 28,339, sales 13,276, stocks 1,019,554.
ATugusta: Middling 10.48, receipts 588, shipments 287, sales 906, stocks 223,587.
Little Rock: Middling 9.90, receipts 641, shipments 1,208, sales 476, stocks 140,139.
Dallas: Middling 9.90, sales 3,966.
Montgomery: Middling 10.20, sales 38.
Atlanta: Middling 10.45.
Total Tuesday: Receipts 35,166, shipments 29,834, sales 18,662, stocks 1,383,280.

Cash Grain.

CHICAGO.

CHICAGO, Feb. 11.—Cash grain: Wheat: No. 1 hard, 87½c; No. 1 hard, tough, 85½c. Corn: No. 5 mixed, 57c; No. 2 yellow, 63¼c-64c; No. 3, 62c-62¾c; No. 4, 58c-61¾c; No. 5, 56¼c-58¼c; No. 4 white, 66c; sample grade, 53c-56¼c. Oats: No. 1 red heavy, 37¾c; sample grade white, 34½c. Barley: Malting, 58c-66c nominal; feed, 45c-55c nominal; No. 1, 62c, Iowa; No. 1, malting, 66c. Field seed, per hundredweight, nominal. Timothy, $4.00; Alsike, $9.50-$12.00; fancy red top, $7.50-$8.00; red clover, $8.00-$10.00; sweet clover, $3.50-$4.00.

Lard: Tierces, 6.30c; loose, 5.57c. Bellies: 12.25c.

ST. LOUIS.

ST. LOUIS, Feb. 11.—Cash wheat; Receipts, 8 cars; sold 3 cars; ½c-1 lower. No. 2 red, 87½c; No 2 red garlicky, 84½c; No. 1 mixed 86½c. Corn: Receipts, 6 cars; sold, 3 cars; ½c lower. No. 3 yellow, 62c; No. 3 white, 66½c; No. 4, 64c. Oats: Receipts, 4 cars; sold, 3 cars; steady to ½c lower. Sample grade mixed, 35½c; No. 1 red, 39c.

Metals.

NEW YORK, Feb. 11.—Copper steady; electrolytic spot, Connecticut valley, 12.00; export, f. a. s. New York, 10.50-12.00; tin, steady; spot and nearby, 50.25; forward, 50.15. Lead, steady; spot, New York, 5.65-5.70; East St. Louis, 5.50. Zinc steady; East St. Louis spot and forward 7.25. Pig iron, aluminum, antimony, quicksilver, platinum, Chinese wolframite and domestic scheelite, unchanged.

N. Y. Bond Market

NEW YORK, Feb. 11.—Following are today's high, low and closing prices of bonds on the New York Stock Exchange and the total sales of each bond. (U. S. government bonds in dollars and thirty-seconds.)

Sales (in $1,000)	Bond	High.	Low.	Close.
	—I—			
8	Ill Cen 4s 52	44½	44¼	44⅜
4	Ill Cen 4s 53	42	41¾	41¾
9	Ill Cen rfg 4s 55	43¾	42¾	42⅞
42	Ill Cen 4¾s 66	42½	41¾	41¾
4	Ill Cen 5s 55	51	50½	50½
7	IC&CSL&NO 5s63A	44¾	44⅜	44½
15	IC&CSL&NO 4½s 63	42¼	42	42¼
24	Ind&Lou 4s 56	18½	18½	18½
25	Insp C Cop 4s 52	99¼	99¼	99¼
2	Int Iron cv 4s 47	98¼	98¼	98¼
3	Int G N aj 6s 52	⅞	⅞	⅞
3	Int Gt N 5s 56 B	10¼	10¼	10¼
1	Int H El cv 6s 44	49½	49½	49½
120	Int Mer Mar 6s 41	85⅛	81¾	84
1	Int Pap 6s 55	103⅛	103⅛	103⅛
14	Int T&T 4½s 52	38¼	37¼	37¼
36	Int T&T 5s 55	40½	39¼	39¾
	—K—			
37	KCFtS&M 4s 36	36¾	36	36¾
7	KCFt S&M 4s 36 ct	35	35	35
1	K C South 5s 50	71	71	71
12	Koppers Co 4s 51	104¼	104¼	104¼
18	Kresge Found 3s 50	104⅜	104¼	104¼
	—L—			
4	Lac Gas 6s 42 B	57½	57	57
13	Lac Gas 5½s 53	60½	59½	59½
7	Lac Gas 5½s 60 D	60½	59½	59½
3	LE & W 2d 5s 41	96⅞	96⅞	96⅞
9	Leh&NE 4s 65A	95⅜	95	95⅜
2	LehValNY 4½s 50	44½	44½	44½
1	LehVal 5s 2003 st	28	28	28
	—P—			
13	PacGas&El 3½s 66	109½	109	109
8	Pac G & E 3¾s 61	110¾	110⅝	110¾
1	Pac Gas & El 4s 64	111⅝	111⅝	111⅝
7	Pac T & T 3¼s 66B	107¾	107⅜	107⅜
6	Para Pict cv 3¼s 47	95½	95¼	95½
39	Pen Co 4s 63	105⅜	105⅛	105⅛
10	PenOh&Det 4½s 77	103½	103⅜	103⅜
6	Pen P & Lt 3½s 69	108½	108¼	108⅜
32	Pen RR gen 4½s 65	107¾	107½	107⅝
4	Pen RR 4½s deb 70	93	92⅞	93
21	Pen RR gen 4¼s 81	104¼	103¾	103¾
28	Pen R R 4s 48	112½	112½	112½
13	Pen R R 3¾s 70	96½	96¼	96¼
8	Pen R R 3¼s 52	89⅝	89¼	89¼
2	PeoGL&C Chi 5s 47	117	117	117
7	Pere Marq 5s 56	75½	75	75
4	Pere Marq 4s 56	66½	66½	66½
4	PhelpsDodg 3½s 52	107	107	107
25	Phila Co 5s 67	107¼	107	107¼
2	Phil Elec 3½s 67	109¾	109¾	109¾
20	PhRead C&I cv 6s 49	4½	4⅜	4⅜
8	Ph Read C&I 5s 73	17¾	17¾	17¾
5	Philippine Ry 4s 37	4¾	4¾	4¾
7	PCC & SL 5s 70A	112	111⅞	112
2	PCC & SL 5s 75 B	112½	112½	112½
5	PCC & St L 4½s 77	104¾	104¾	104¾
72	Pitt & WVa 4½s 59B	55	54	54½
12	Pitt&WVa 4½s 60 C	55	54⅞	55
24	Portl Gen E 4½s 60	83⅛	82¼	82½
2	Pressed Stl C 5s 51	94½	94¼	94¼
10	PbSvcNoIll 3½s 68	109	108¾	109
	—R—			
22	Readg 4½s 97 A	81	80⅛	81

FOREIGN BONDS.

Sales (in $1,000)	Bond	High	Low	Close
	Argentine 4s 72 Ap	60½	60½	60½
10	Argentine 4½s 48	79	78⅞	78⅞
1	Argentine 4½s 71	68	68	68
10	Australia 5s 57	60	59½	59½
5	Australia 4½s 56	52¼	52¼	52¼
2	Belgium 6½s 49	50	50	50
2	Belgium 6s 55	53	51¾	53
22	Brazil 8s 41	19½	19	19½
4	Brazil 6½s 26-57	16	15⅝	16
2	Brazil 6½s 27-57	16	15⅝	16
34	Brazil C Ry El 7s 52	18	17⅜	18
4	Buen A 4¾s 77	48½	48½	48½
12	Buen A 4⅝s April 76	50	49½	49½
13	Canada 5s 52	99	98¾	98¾
12	Canada 4s 60	90⅛	90	90
1	Canada 3¼s 61	81⅝	81⅝	81⅝
15	Canada 3s 68	78¼	78¼	78¼
14	Canada 3s 67	78½	78	78
17	Canada 2½s 45	91¼	91¼	91¼
1	Canada 2¼s 44	92¼	92¼	92¼
2	Chile 6s 60	11	11	11
10	Chile 6s 61 Feb asd	9⅜	9⅛	9⅛
8	Colomb 6s 61 Jan	33	33	33
8	Colomb 6s 61 Oct	33⅛	33⅛	33⅛
2	Copenhag 5s 52	23	23	23
27	Cuba 4½s 77	51½	51½	51½
3	Dom 1st 5½s 26-40	55	55	55
17	Ger Gov 5½s 65	8½	8¼	8¼
19	Ger Govt 7s 49	10⅝	10¼	10¼
2	Gt Con E P J 6½s 50	74	74	74
10	Ital Pub Util 7s 52	29⅜	29⅜	29⅜

Total today, $6,494,900; previous day, $4,456,300; week ago, $5,844,800; year ago, $5,913,450; two years ago, $5,130,600; January 1 to date, $278,664,025; year ago, $197,647,100; two years ago, $216,056,325.

Steady Flow Of Offerings Lowers Bonds

Few Specialties and Rails Display Some Independent Strength.

Daily Bond Averages.

(Standard Statistics Company)

	20 Inds.	20 Rails.	20 Utils.	60 Bonds.
Tuesday	90.2	63.2	101.0	84.8
Monday	90.2	63.5	101.1	84.9
Week ago	90.0	63.1	100.9	84.7
Month ago	90.6	64.9	101.5	85.7
year ago	87.6	68.4	101.7	82.6
1941 High	90.7	65.4	101.5	85.9
1941 Low	90.0	62.2	100.7	84.4

NEW YORK, Feb. 11.—(AP)—The bond market was unable to keep its balance under a steady trickle of offerings today and slipped for losses of fractions to more than a point.

A few rails and specialties developed independent strength and ended with net gains of fractions to more than 2 points. This group included International Mercantile Marines 6s, up 2 3-4 points at 84 on turnover of $120,000, par value.

Brokers said it appeared to them most of the selling was of a precautionary nature, possibly stimulated by the sudden increase in war tension in the Balkans. The comparatively light total turnover of $6,494,900, par value, indicated the market was free of any large-scale liquidation.

United States governments gave up 1-32d to 30-32ds of a point on turnover of a little more than $100,000. Lower term treasuries resisted less than others.

Minor changes in either direction were in the majority among foreign dollar loans. German 5s and 7s were in supply at fractional declines.

Produce

ATLANTA.

Following are quotations by wholesale egg dealers in Atlanta as reported by the State Bureau of Markets. All eggs quoted below are graded A-1 white and candled eggs.

Large eggs, per dozen	20-22c
Medium	17-20c

Undergraded eggs are quoted by wholesalers 2c to 5c below these quotations.

Yard-run eggs will not be permitted for retail trade under the Georgia egg laws. Day-old and day-fresh eggs or offered as such and dirty eggs are not allowed to be offered for sale at all.

Country butter	25c
Hens, colored 4½ lbs. up)	15-16c
Leghorns	10-12c
Roosters	8-10c
Fryers	18-21c
Ducks	10c
Turkeys	14-18c
Stags	10-12c
Geese	12c

CHICAGO.

CHICAGO, Feb. 11.—Butter, receipts 877,005; easy; creamery, 93-score, 30¼@30½; 92 score, 30; 91 score, 29¾; 90 score, 29½; 89 score, 29; 88 score, 28½; 90 score, centralized carlots, 29½.

Eggs, receipts 12,270; steady; current receipts, 15½; other prices unchanged.

Poultry, live: receipts 1 car, 33 trucks; steady to firm; hens, 5 pounds and under, 18; leghorn hens, 14½; broilers, 2½ pounds and down, white rocks, 18½; other prices unchanged.

Potatoes, arrivals 132, on track 480, total U. S. shipments 535; old stock, supplies heavy; demand fair; market steady; Idaho Russet Burbanks, U. S. No. 1, 1.45@1.50; Colorado Red McClures, U. S. No. 1, 1.35; Nebraska Bliss Triumphs, U. S. No. 1, 1.35; Minnesota and North Dakota Cobblers, 65-90 per cent U. S. No. 180@1.00; early Ohios, 75-80 per cent U. S. No. 1, 82@95; Bliss Triumphs, 75 per cent or more U. S. No. 1, 84@1.00; Wisconsin round whites, U. S. No. 1, 95; new stock, supplies moderate; demand very slow; market dull an dslightly weaker; Florida bushel crates, Bliss Triumphs, U. S. No. 1, 1.40@1.50.

Cottonseed Oil

NEW YORK.

NEW YORK, Feb. 11.—(AP)—Cottonseed oil futures stayed on the downgrade today under pre-holiday evening-up, refiner hedging and setbacks in some Allied markets. Final prices were off 5 to 6 points.

Sales totaled 122 contracts; March 6.37 bid, May 6.47, July 6.57-6.58, September 6.63. Small amounts of crude oil sold at 5⅜ cents a pound in the southeast. At the close southeast and valley grades were priced at 5¼ cents bid and Texas 5.10-5.20 bid.

MEMPHIS.

MEMPHIS, Tenn., Feb. 11.—Prime cottonseed meal futures (41 per cent) closed easy. Closing prices f.o.b. Memphis: March 24.00; May 23.60; July 23.35; September 22.75; October 22.50. Sales 4,000.

NEW ORLEANS.

NEW ORLEANS, Feb. 11.—Cottonseed oil closed steady. Bleachable prime summer yellow 6.10 nominal; prime crude 5.25. March 5.87b, May 5.96b, July 6.08b, September 6.13b.

Land Bank Bonds.

NEW YORK, Feb. 11.—Federal Land Bank bonds:

	Bid.	Asked.
4s July 1946-44	110⅜	110¾
3¼s May 1955-45	107¾	108⅛
3s July 1955-45	106½	106⅞
3s Jan 1956-46	107⅛	107⅜
3s May 1956-46	107½	107⅞

N. Y. Cotton Futures Slip Back After Fast Morning Upswing

Southern Selling, Profit-Taking Cause Pronounced Reaction.

NEW YORK COTTON RANGE.

	Open	High	Low	Close	Prev. Close
March	10.39	10.40	10.34	10.36	10.39
May	10.36	10.37	10.33	10.33	10.37
July	10.24	10.25	10.20	10.21	10.25
Oct.	9.79	9.85	9.76	9.76	9.76
Dec.	9.77	9.81	9.72	9.72	9.73
Jan.				9.67n	9.70n

n—Nominal.

NEW YORK SPOT COTTON.

NEW YORK, Feb. 11.—Spot cotton closed steady, middling 10.91.

NEW ORLEANS COTTON RANGE.

	Open	High	Low	Close	Prev. Close
March	10.41	10.43	10.38	10.38	10.42
May	10.40	10.40	10.35	10.35	10.39
July	10.28	10.29	10.23	10.23	10.28
Oct.	9.84	9.89	9.78	9.79	9.80
Dec.	9.83	9.86	9.80	9.75b	9.76n
Jan.	9.76b			9.72b	9.74b
Mch. ('42)	9.73b			9.71b	9.73b

b—Bid; n—Nominal.

NEW ORLEANS SPOT COTTON.

NEW ORLEANS, Feb. 11.—Spot cotton closed quiet 4 points lower. Sales 742. Low middling 8.88, middling 10.13, good middling 10.68, receipts 5,444, stock 539,645.

ATLANTA SPOT COTTON.

Atlanta spot cotton closed steady, middling 10.45.

AVERAGE PRICE.

NEW ORLEANS, Feb. 11.—(AP)—The average price of middling 15-16ths-inch cotton today at 10 designated southern spot markets was 3 points lower at 10.13 cents a pound; average for the past 30 market days, 10.11 cents; middling 7-8ths-inch average 9.92 cents a pound.

NEW YORK, Feb. 11.—(AP)—Cotton futures slipped back to a closing range unchanged to 4 points lower today after a fast morning run-up on reports Washington planned action to offset the unfavorable effects of war on cotton markets.

With the list up an outside of 9 point, southern selling and local profit-taking caused a pronounced reaction. Final prices were the lows for the session.

The market was maintained around the previous close for a time on trade support encouraged by an estimate of record-breaking January consumption of raw cotton.

Reports from the south indicated mills showed more interest in spot cotton for summer shipment. Near-by mill requirements were believed largely satisfied by recent repossessions of government loan cotton but the price remained on a firm basis.

Worth Street textile agents reported activity centered in specialty constructions, for which inquiry exceeded available supplies. Full asking prices were paid.

No exports Monday. Season so far 700,905 bales; port receipts 10,623. Port stocks 3,490,778.

EARLY ADVANCES ERASED IN COTTON.

NEW ORLEANS, Feb. 11.—(AP) Early advances in cotton futures here today diminished under long liquidation, hedge selling and easiness in other markets. The market closed steady net 1 to 5 points lower.

Liverpool Cotton.

LIVERPOOL, Feb. 11.—Spot cotton quiet, prices 2 points higher. Quotations in pence: American, strict good middling, 9.22; good middling, 8.92; strict middling, 8.77; middling, 8.57; strict low middling, 8.37; low middling, 7.97; strict good ordinary, 7.47; good ordinary, 6.97.

Futures closed unchanged to 2 points lower. March, 8.25; May, 8.27; July, 8.28; October, 8.17.

Atlanta Stocks

Subject to confirmation we will SELL

50 American Bakeries "B" 64
25 Bibb Manufacturing Co. 87½
100 C. & S. Natl. Bank 15⅝
100 First Natl. Bank of Atlanta..30¾
25 Georgia Power Co. $6 Pfd..Mkt.
125 Haverty Fur. Co. $1.50 Pfd...26½
100 Thomaston Cot. Mills Co.....18
150 Tom Huston Co. Com.........14
5 Trust Co. of Georgia 765

CLEMENT A. EVANS & CO.
First National Bank Bldg.
ATLANTA, GA. MACON, GA.

ACCOUNTS INSURED UP TO $5,000
3½% PER ANNUM
26th Consecutive Semi-Annual Dividend Paid January 1, 1941.
Why Accept Less on a SAFE Investment?
Start a Savings or Investment Account With Us
LEGAL FOR TRUST FUNDS
Atlanta Federal Savings & Loan Association
22 MARIETTA ST. BUILDING—GROUND FLOOR
GEORGIA'S LARGEST FEDERAL—Organized 1928
Assets Over $3,500,000—Surplus and Reserves Over $275,000
Accounts By Mail Solicited. Write Us.

HANCOCK, BRANNAN & CO.
STOCKS AND BONDS
1309-11 FIRST NATIONAL BANK BLDG.
Atlanta, Georgia MAin 3425

DEPOSITS INSURED UP TO $5,000.00
2½% Paid On Savings Deposits
Real Estate Loans—Homes for Sale
Georgia Savings Bank & Trust Co.
ATLANTA, GEORGIA
Member Federal Deposit Insurance Corporation

RICHARDSON JACKSON & CO.
Certified Public Accountants
1422-24 C. & S. Natl. Bk. Bldg.
Tel. WA. 5493 Atlanta, Ga.

FEDERAL SAVINGS AND LOAN INSURANCE CORPORATION — SAFETY OF YOUR INVESTMENT — INSURED UP TO $5000
MORE INCOME from Your Savings SAFELY — STEADY PROFITABLE WORK MAKES THE DIFFERENCE
FEDERAL HOME LOAN BANK SYSTEM — MEMBER
The real value of your savings depends upon their security. The Federal Plan provides the utmost security, for savings are insured up to $5,000 by a U. S. Government agency.
WITHDRAWAL of your savings account is provided by our Federal charter. All money saved, plus all earnings credited, may be withdrawn without deductions of any kind.
Come in and let us explain our plan!
Our Current Rate of Earnings Is 3½%
Per Annum on Your Savings
Accounts opened by 10th
Receive dividends from 1st
SOUTHERN FEDERAL
SAVINGS and LOAN ASSOCIATION
OF ATLANTA
ESTABLISHED 1936
JOHN L. CONNER, PRESIDENT
Ground Floor, Hurt Bldg., MA. 1935-36
Resources Over $1,700,000.00
(Out-of-town savings welcomed and appreciated)

Tech Plays Tide in Tuscaloosa Tonight

New York Curb

NEW YORK, Feb. 11.—Following is list of transactions on the New York Curb Exchange giving stocks and bonds traded:

STOCKS.

Sales (in Hds.)	Div.	High	Low	Close	Net Chg.
[illegible]					

Total stock sales today, 141,000 shares; year ago, 156,510 shares.

a—Also extra or extras. d—Cash or stock. e—Declared or paid so far this year. f—Payable in stock. g—Paid last year. h—Payable in Canadian funds. k—Accumulated dividends paid or declared this year. p—Declared or paid so far this year. ur—Under rule. ww—With warrants. xw—Without warrants.

CURB DOMESTIC BONDS.

Sales ($1,000)		High	Low	Last
[illegible]				

Total bond sales today, $990,000; year ago, $1,322,000.
ur—Under rule. ww—With warrants. xw—Without warrants.

All Grains Decline Under Liquidation

	Open	High	Low	Close	Prev. Close
WHEAT—					
May	.81¼	.81¼	.79⅞	.80	.81⅝
July	.75⅛	.75⅛	.74⅛	.74⅛	.75½
Sept.	.75⅛	.75⅜	.74¼	.74⅜	.75⅝
CORN—					
May	.61¼	.61¼	.60¾	.61	.61¼
July	.61	.61⅛	.60¾	.60⅞	.61¼
Sept.	.61	.61	.60½	.60⅝	.61¼
OATS—					
May	.35⅝	.35⅝	.35½	.35½	.35¾
July	.32¼	.32¼	.32⅛	.32¼	.32¼
Sept.	.31⅜	.31½	.31⅜	.31½	.31⅝
SOYBEANS—					
May	.94	.94	.92⅝	.93	.94½
July	.90⅜	.90⅝	.89¼	.89⅝	.81⅛
RYE—					
May	.44¼	.44¼	.43½	.43½	.43⅜
July	.45¾	.45¾	.44⅞	.45	.45⅝
Sept.	.46	.46	.45⅛	.45⅛	.46¼
LARD—					
Mar.	6.40	6.40	6.37	6.37	6.45
May	6.55	6.57	6.52	6.52	6.60
July	6.75	6.75	6.67	6.67	6.75
Sept.	6.90	6.90	6.85	6.85	6.92
BELLIES—					
May				11.20	11.20

CHICAGO Feb. 11.—(AP)—Under persistent liquidation and stop-loss selling, wheat future today reached new lows in a steadily declining market which closed as much as 1¾ cents lower than Monday.

It was the third successive day of lower trends and prices were off about 3 cents since last Friday. All other commodities dipped with wheat.

The May wheat contract here finished at the lowest level since last September, while the new crop deliveries, July and September, closed at new lows for the season both here and at Kansas City. Prices for the latter contracts were more than 21 cents under quotations of a year ago.

Wheat finished 1¼ to 1¾ cents lower than the previous close; May 80-79⅞, July 74¼-74⅛, September 74½-74⅜; corn was ¼-⅝ off, May 60⅞-61, July 60¾-60⅞; oats unchanged to ¼ down; soybeans 1⅜ to 1¾ lower; rye ⅝ to 1⅛ off, and lard declined 7½ cents.

Live Stock

ATLANTA.

These prices, quoted by White Provision Company, are on strictly corn-fed hogs.

Hogs: 180 to 240 pounds, $7.90; 150 to 175 pounds, $7.40; 145 pounds down, $6.65 down; 240 to 300 pounds, $7.65; good roughs, 180 to 350 pounds, $6.65; good roughs, 350 to 500 pounds, $6.40; 300 to [illegible] pounds, $7.40.

Cattle: Good fat beef-type steers and heifers [illegible] $6 to $7.50; [illegible] heifers only [illegible] $5.50; few up [illegible] to $4.75; few [illegible] $5.50 to $6; fat [illegible] medium $4.50 to [illegible] canners mostly [illegible] bulls $5 to $5.50; [illegible] calves, $8 to [illegible] common, $5 [illegible] $4.50.

THOMASVILLE.

THOMASVILLE, Ga., Feb. 11.—(United States Department of Agriculture)—Combined receipts of hogs at southeastern packing plants Albany, Columbus, Moultrie, Thomasville, Tifton, Ga., Dothan, Ala., and Jacksonville, Fla., [illegible] head.

Today's composite quotations on soft hogs: medium to choice 180-240 lbs. [illegible] few strictly long hauled [illegible] weights; medium to [illegible] to $6.65; medium [illegible] lbs., $6.15 to [illegible] 130-150 lbs., $5.65 [illegible] good 110-130 lbs., [illegible] and good 80-110 [illegible] medium and good [illegible] $5.90.

CHICAGO.

CHICAGO, Feb. 11.—Heavy receipts of [illegible] in addition to 3,500 [illegible] caused another [illegible] continued at 15½ to [illegible] a pound.

Salable hogs: Receipts 16,000; total 19,-[illegible] active, weights [illegible] mostly 10-15c lower [illegible] heavier butchers [illegible] $8; bulk good to [illegible] $7.75-8; most 240-[illegible] $7.60-7.85; 270-330 [illegible] $7.45-7.65; most [illegible] down $6.90-720 [illegible] $6.70-6.95; shippers 1,000.

Salable cattle: receipts 8,500; calves [illegible] steer and yearlings scarce, steady; but [illegible] 10-15c lower in in-[illegible] killers attempted to [illegible] only partly successful [illegible] relatively small [illegible] kinds absent, bulk [illegible] trade for good to [illegible] most weighty [illegible] sold at $12.75-14; [illegible] fed steers scaling [illegible] sold at $10.40 and [illegible] vealers paid $10.25-[illegible] meaty cattle; heifers [illegible] mostly 15-25c lower [illegible] good grades; best [illegible] loads $9.25-10.50; [illegible] closing weak; bulls [illegible] vealers weak to 50c [illegible] down to $10.50.

Salable sheep: receipts 10,000; total 10,-[illegible] mostly 15c lower; [illegible] near steady; aged [illegible] top $10.60 to shippers [illegible] on several loads [illegible] weight fed lambs; [illegible] fed western 100 [illegible] to mostly $10.50; 105-[illegible] $10.35; summer shorn [illegible] fall shorn $9.50; [illegible] down.

Sugar and Coffee.

SUGAR.

NEW YORK, Feb. 11.—(AP)—Late activities for domestic sugar futures today mirrored similar firmness in the spot raw market. Futures closed 1 to 2 points higher on [illegible].

[illegible] and increased offerings [illegible] gains in world futures [illegible] and was stimulated by [illegible] speed-up in progress to-[illegible] States sugar loan to Cuba. [illegible] ½ lower to 1 up on [illegible] tons; March .68½b, [illegible] an estimated 20,000 [illegible] at prices ranging from [illegible] pound, depending on [illegible] Refined locally was [illegible] at 4.45 cents.

No. 3 range follows:

	High.	Low.	Close.
March	2.02	2.01	2.01b
May	2.07	2.06	2.07b
July	2.11	2.10	2.11b
September	2.16	2.15	2.15b
January	2.17	2.17	2.15b

b—Bid.

COFFEE.

NEW YORK, Feb. 11.—(AP)—A new [illegible] truck coffee futures today [illegible] the Santos contract to the [illegible].

[illegible] 8 to 9 points higher on [illegible] March 7.67, May 7.84, [illegible] December 8.23, [illegible] 8.13, [illegible] 8 higher, March 5.42b, [illegible] 5.73b, September 5.88b. [illegible] Santos 4s were [illegible] 5⅜. Cost and [illegible] Santos Bourbon [illegible].

Money Market.

NEW YORK.

NEW YORK, Feb. 11.—A thrust ahead [illegible] Hongkong dollar [illegible] the year's top [illegible] the United States [illegible] (Great Britain in [illegible]) [illegible] Control Board rates [illegible] buying 10 per cent [illegible] per cent premium, [illegible] on Canadian dollars [illegible] buying 9.91 per [illegible] cent. Canadian [illegible] open market 17⅛ [illegible] 82.87½ U. S. cents. [illegible] (Bankers Foreign [illegible] rates), buying [illegible] open market, cables [illegible] (benevolent) 20.50; [illegible] .68n; Hungary [illegible] Portugal 4.01; Sweden [illegible] 23.23; Yugoslavia [illegible] 29.77; free 23.73; [illegible] free 5.00n; Mexico [illegible] Hongkong 24.22; [illegible] in spot cables un-[illegible] quoted.) n—Nominal. [illegible] transactions. [illegible] unchanged.

LONDON.

LONDON, Feb. 11.—Money 1 per cent. Discount rates: [illegible] bills 1 1-32 per cent; [illegible] 1-32-1 1-16. [illegible] unchanged. (Equivalent [illegible]) [illegible] unchanged. (Equivalent [illegible] $4.08.

Position of Treasury.

WASHINGTON, Feb. 11.—(AP)—The position of the treasury February 8: [illegible] expenditures [illegible] $2,032,383,-[illegible] $1,289,-[illegible] month [illegible] year (July [illegible] $6,636,-[illegible] $3.217,-[illegible] 7,646,929.84; [illegible] 7,938,659.90; [illegible] gold assets $22,124,360,343.82.

Investing Companies.

NEW YORK, Feb. 11.—(Natl. Assn. Securities Dealers, Inc.)—

	Bid	Asked
[illegible]		

Union Produced Printing
Superior Printing Co.
Multigraphing ★ Mimeographing
130 Cone St., N. W. WA. 9291

The most inexpensive form of advertising is the kind that brings results; you can sell or rent almost anything through low-cost Constitution Want Ads. Phone WA. 6565.

Comeback Effort Woodrow (Babe) Davis, of Odom, Ga., is making a heroic effort to remain in baseball. Babe has put himself under the care of a local trainer who knows plenty about an athlete's arm—as well as an athlete's foot—and hopes to resume a diamond career in the spring.

It was back in 1937 that the Babe, with Toronto, pitched a one-hit game against Rochester. He said he'd never had more stuff.

But the next morning he had an ache in his arm—an ache like the toothache. It was virtually the same trouble which bothered Schoolboy Rowe. The Babe and Rowe were at Detroit together.

Davis is only 27 but he has never had the same stuff that he had against Rochester when he pitched the one-hitter. He'd go along for some time without having the arm hurt. And then there'd be times when it ached so much he couldn't pitch.

He's a free agent now. Jacksonville released him last season. An ailing arm interfered with his chance with Detroit and has caused him to go all the way from the majors to Class B and finally a free agency —at 27.

Babe, working with the federal government here, heard about a local trainer who had worked on other pitchers' arms with great success. This fellow fixed up the pitching arm of Frank Melton, who went from the Steel Plant nine to the double A's and thence to the big leagues in a year's time.

Ask Bill Munday sometime what happened when the big fellow worked on Dave Barbee's arm and got Dave ready to pitch the final game for Oglethorpe against Munday, pitching his last game for Georgia. Just ask him.

Anyway, Babe Davis is making a great comeback effort and there's a great human angle to the proposition the trainer made him, and not at his request.

The proposition is that Davis will pay a certain amount if he can pitch well enough to land a good job. If not, he'll pay only for the materials used.

Nothing To It Isn't it funny how reports get out about people—and things? One cockeyed report had us worried for a spell about an old friend.

I read that Ed Plant was leaving Blick's Bowling Center because of ill health. I've been knowing Ed Plant for a decade and, not having seen him recently, I was disturbed by the report.

So I got in touch with Ed and asked him upon what doctor's advice he was taking a job on the outside.

"You've got me there," Ed responded. "I haven't seen a doctor since I applied for some life insurance some time ago. P. S. I got the insurance."

"Well, how do you feel?" I insisted.

"Never felt better," Plant answered.

More conversation ensued and it developed that Ed Plant is as well as Superman. He hasn't felt any pain since he visited a painless dentist for a little bridgework.

It is not unusual for a man to make a change in the business world. Plant simply has accepted another job handling a well-known bowling line in the southeast.

A lot of us are going to miss Ed Plant. He always was of invaluable aid in the annual Constitution St. Patrick's Day bowling tournament. Through his efforts our tournament has become the largest one-day doubles bowling tournament in the U. S.

The Plant personality is not easy to match. Nor is his ability in matters of organization.

In Short Requests are coming in from many southern states for COBLE **fishing calendars,** which are now available with The Constitution's compliments. . . . Be sure to get your requests in early, however, as the **demand** seems certain to **exceed** the supply. . . . We'll be glad for you to come by the **sports** department for your calendar, as many are doing. . . . Tobe EDWARDS, former Milligan College coach and Atlanta newspaperman, has been promoted to the position of chief clerk of a large machinery company here. . . . Tobe sent Stumpy THOMASON to Georgia Tech. . . . In off hours now, Edwards is quite an amateur **photographer.** . . . A certified check for **$7,673** from a coast promoter has lured Man Mountain DEAN back into the wrestling game. . . . He expects to spend a month on the Pacific coast before returning to his home in Norcross. . . . Guy BUTLER, for many years a local **sports writer,** is now on the same paper with another former Atlanta sports writer, Jimmy BURNS. . . . Guy is the new **sports editor** of the Miami Daily News, while Burns is **city editor.** . . . Vereen (Swamp Water) BELL writes an excellent piece in the current Saturday Evening Post on his favorite subject, bird dogs. . . . Bell's latest article, **"Prairie Dogs,"** is devoted to the precise training of field trial dogs. . . . The World Almanac recognizes inventors, but **omits** the name of Abner DOUBLEDAY, who invented a game called baseball. . . . Jimmy DYKES, the former Cracker who manages the White Sox, has picked **Cleveland** to win the American League pennant. . . . And not because he thinks they'll **really win.** . . . "I just want them to have something to **worry about,"** declares the loquacious Dykes. . . . Best of all the lines written about Frankie SINKWICH read: "It's fun taking **out ends** in football, no doubt, but who ever heard of **kissing one** good night?" . . . Jennings Bryan WHITWORTH and Fitz LUTZ, of the Georgia athletic staff, took in the L. S. U.-Tech game. . . . It was a thriller-diller. . . . Referee Ben CHAPMAN set a new all-time whistle-blowing record. . . . A man with the palsy hanging on a factory whistle couldn't have made more noise. . . . Usually a great official, Ben slowed up a fast game 20 minutes.

MADJESKI RELEASED

LOUISVILLE, Ky., Feb. 11.—(AP)—Ed Madjeski, veteran Louisville Colonel catcher, was given his outright release today so that he might negotiate for the managership of the Meridian, Miss., club of the Southeastern League.

Naval Stores.

SAVANNAH.

SAVANNAH, Feb. 11.—Turpentine 32-33, offerings 66, sales 2,950 gallons, receipts 11, shipments 199, stock 10,300. Rosin offerings 287, all sold; receipts, 638; shipments, 849; stock, 170,402. Quote: B, 1.55-1.58; D, E, F and G, 1.62; H, 1.65; I, 1.78; K, 1.90; M, 1.95-2.07; N, 2.25; WG, 2.55; WW and X, 2.76.

JACKSONVILLE.

JACKSONVILLE, Fla., Feb. 11.—Turpentine: Receipts, 8; shipments, none; stock, 14,376. Rosin: Receipts, 35; shipments, 100; stock, 329,255.

Jackets Seek End of 3-Game Losing Streak

Team Leaves This Morning; Vandy Scheduled Saturday Night.

Losers of their last three starts to Auburn, Georgia and L. S. U., Tech's Yellow Jackets hope to bounce back in the Southeastern conference win column tonight with a victory over Alabama at Tuscaloosa.

The Tide, also, will be trying to get back in a victory stride having lost to Tennessee Monday night.

Coach Roy Mundorff will take a squad of 10 men over to Alabama this morning. But the ailing Buck Stevens won't be one of them because he has not yet recovered from his injured ankle.

Charlie Burroughs, who has been doing a great job in Stevens' guard position, will start and stands a good chance of going the route.

At the same time Tech is trying to get back in the win column, Carlton Lewis will be trying to get back in his old scoring stride. Recent opponents have been most successful holding down the Jacket ace to a minimum of points and thus, the Tech offense hasn't been functioning as well as usual.

The Jacket conference standings now show a won three-lost five record. Tech has defeated Ole Miss, Vanderbilt and Auburn while losing to Auburn, Kentucky, Georgia, Tulane and L. S. U.

The Alabama game will be the second of three games this week for the Techs. Vanderbilt will be met in Nashville Saturday night to close out the heavy week.

Mundorff will probably start his usual five men, Blackwell, Johnson, Hearn, Burroughs and Lewis, against the Crimson Tide.

Druid Hills Girls Whip N. Fulton

The Druid Hills girls yesterday handed the previously undefeated North Fulton team its first defeat of the year as the two schools split a basketball doubleheader.

Led by Methvin with 12 points, Druid Hills walloped North Fulton, 27 to 11, but the North Fulton boys avenged the defeat, 38 to 27.

THE BOYS' LINEUPS:

DRUID H. (27)	Pos.	N. FULTON (38)
Copeland (3)	F.	Harris (8)
Clark (1)	F.	Coleman (7)
Payne (8)	C.	Slaton (6)
Thomas (4)	G.	McIlwain (10)
Burdell	G.	Whitlow (3)

Subs: Druid Hills—Wheeler, Fraser (4), Floyd (7), Munroe; N. Fulton—Burks (4).

16 Horses To Run Today In $50,000 Santa Anita

By ROBERT MYERS.

LOS ANGELES, Feb. 11.—(AP)—Sixteen of the finest three-year-olds campaigning in the west were named for the seventh running of the $50,000 added Santa Anita Derby tomorrow and once again Charles S. Howard boasted the top contender for one of Santa Anita's fabulous purses.

Porter's Cap, owned by the wealthy San Francisco sportsman, led the roll of entries as heavy rains soaked the track and enhanced the victory chances of Howard's chestnut colt in the mile-and-one-eighth event.

The overnight entries:

Good Turn, Bull Reigh, Valdina Groom, Nasca, Swain, Buckhorn Creek, Armistice, Welcome Pass, Madigana, Pirate, Transfigure, Havana Lad, Fairymant, Staretor, Copperman and Porter's Cap.

The downpour promised off-going and reduced the expected number of 20 or more, but it didn't change the selections of most of the handicappers.

Virtually all of the candidates, with the possible exception of the Foxcatcher Farm's Maiden, Fairymant, and Havana Lad, have shown mudding ability. And several—notably Porter's Cap, with a win over many of this same derby field over a sticky strip several weeks ago—have shown exceptional mudding ability.

Past runnings of this derby, however, have shown that anything can and usually does happen. California-bred Sweepida came out of nowhere to win last year, and while many critics scoffed at the time at the field of beaten rivals, it included such later winners as Gallahadion, the Kentucky Derby champion, and Howard's Mioland, now a leading choice for the coming $100,000 Santa Anita Handicap March 1.

Getting back to the present crop: Porter's Cap was beaten by Anthony Pelleteri's Bull Reigh, December 28, and nosed out February 1 by Alfred G. Vanderbilt's Good Turn in a mile race, with the Howard colt giving away eight pounds. Emerson F. Woodward's Valdina Groom has run third against rival three-year-olds on three occasions, but is a good mudder. Swain, owned by Cleaveland Putnam, won the rich Arlington Futurity last year in the muck, while Neil McCarthy paid $1,500 as an added fee to get his Buckhorn Creek into the derby as a supplemental entry. Nasca, owned by Breckenridge Long, second assistant secretary of state, is the lone filly in the race and packs 115 pounds to 120 for colts and geldings.

Upwards of 40,000 fans are expected. Post time for the derby is approximately 4.15 p. m. (7:15 eastern standard time).

Celtic Win Streak Passes 40 Mark

NEW ORLEANS, La., Feb. 11. The original Celtics continued their 1940-41 winning streak which now has passed the 40-game mark by easily defeating the Gaylords, New Orleans, former A. A. U. champions, 65 to 55, before a packed house Monday night.

Little Davey Banks put on one of his best shows to feature the Celtic comedy and Polly Birch and Bobby McDermott turned in some fancy shooting to keep their team ahead from start to finish. Mel Ott and Carl Hubbell, New York Giants, attended the game.

The Celtics play in Atlanta Sunday afternoon, February 23.

Golden Gloves Preliminaries To Start Early

The preliminary rounds to the fifth annual Southeastern Golden Gloves tournament will open four days ahead of the actual leather-looping parade in the city auditorium.

The S. E. A. A. U., sponsors of the big amateur boxing classic, announced yesterday that officials, including timers, referees, trainers and others will be feted at a warm-up in the form of a dinner at the Central Y. M. C. A. Friday night. Boxing will be set aside in favor of food, but after the table festivities plans will be completed for the fistic show.

Along with this announcement came the report that all weighing-in will be conducted on the day of the first fights. Boxers will line up for the march to the scales at 11 a. m. next Tuesday and for three hours they will be classified in all the divisions from flyweight through heavyweight.

Early entries indicate that the bantamweights and lightweights will demoniate the tournament, so far as numbers go, with heavies bringing up the short end, as usual.

Officials expect over 200 Simon-pure stars to swing for glory in the mittfest. They will fight in two divisions, the novice and open. Winners in the open class will represent the southeast in the national meet at New York early in March.

Ott, Hubbell Not Optimistic Over Coming Baseball Season

Carl Admits Age Creeping Up on His Arm; Mel Says Eyes Are Okay But Just 'Hoping for Better Season.'

NEW ORLEANS, Feb. 11.—(AP)—Mel Ott and Carl Hubbell, the last of the McGrawmen, face the imminent baseball season without what you would call bubbling optimism.

"King Carl" admitted today that age might be creeping into his 38-year-old left arm, which has grown progressively weaker in the fray since it pitched the New York Giants to the pennant in 1937 and tamed the Yankees in the fourth game of the World Series.

Mel of the mighty bludgeon, who has hit more home runs against National league pitchers than any other man, said his eyes which annoyed him last season, had given him no more trouble but would venture only to say, "We hope the season will be better than last year."

OLD ROOMMATES.

Ott and Hubbell, roommates since Carl joined the Giants in 1928, are the only presently active players on the club who were regulars during the regime of the late fiery manager, John J. McGraw. Hubbell has been visiting Ott at the latter's suburban home prior to leaving tomorrow for training camp at Miami.

"I won't know how my arm is until I've tried it for a couple of months," said lanky, leather-faced Carl as they sat in the locker room of the Metairie Country Club after a last pre-season round of golf.

"It didn't hurt last year, but got tired after six or seven innings. I don't know if it was from the operation I had the year before or just because of old age."

DISCARDS GLASSES.

Ott said he had not seen an oculist since last season and had not tried again to wear the glasses he tried unsuccessfully at the start of the campaign.

"I see better without them," he declared. "It's just the same trouble that's been bothering me for about 10 years. I can't distinguish objects at a distance, although I can see them."

Smiling, Mel said the difficulty did not affect his fielding, "because I know anything flying out toward me is either a baseball or a bird. It it comes down it's a baseball and if it doesn't I don't worry about it."

Green Fee Hiked At Adams Park

Fulton County Commissoners yesterday raised the green fees at the Adams Park golf course after a complaint of George Thomas, owner of the near-by Black Rock Country Club.

The new green fees are 50 cents on week days and one dollar on Sundays and holidays, the same as any other 18-hole municipal course.

Thomas asked the fees be raised on the grounds the low Adams Park fees were hurting his business at Black Rock, since the courses are so close together.

Seminary Teams Lick Monroe Pair

The lassies of Washington Seminary were twice victorious yesterday afternoon as the varsity and freshman teams handed the sextets of Monroe High school a double defeat.

The Seminary varsity won, 44 to 11; the freshmen were 31-to-9 winners.

Ouida Hudson, of the victors, was the standout. Her shooting was good for 20 points. Washington Seminary was never behind during the contest.

Peggy Sheffield, with 14 points, was the freshman standout.

VARSITY LINEUPS.

WASH. S. (44)	Pos.	(11) MONROE H.
Callaway (9)	F	(5) McDonnell
Lyons	F	Wilson
Hudson (20)	F	Burton
Blacknall	G	Byrd
Grove	G	Roberts
Zerbst	G	Pratt

Substitutions: Washington Seminary—Cronheim, E. Hoyt (7), Harland (8), Woolfolk and Burchardt; Monroe—[illegible] (6), Nengel and Benson.
Score at half: Washington Seminary 33; Monroe High 6.

West Fulton Nips Marietta, 22 to 16

Jimmy Moore's West Fulton High basketball team held the Marietta five scoreless in the third quarter while they racked up 10 points to insure victory yesterday. The score was 22 to 16.

Ray Dickey and Don Cathcart, with seven points each, paced the winners. Tilley, with six, was high for Marietta. West Fulton held only a 10-9 lead at half time.

W. FULTON (22)	Pos.	(16) MARIETTA
Griswell (3)	F	(2) Ravan
Dodd (1)	F	(4) Dunn
Hogg (4)	C	(6) Tilley
Dickey (7)	G	(1) Word
Cathcart (7)	G	(3) Jolley

Score at Half: West Fulton 10, Marietta 9. Substitutions: West Fulton — Bostwick. Marietta — Harris, Dowda, Jones, Hamby. Referee: Mackey.

Wyatt, Hamlin Sign Dodger Contracts

BROOKLYN, Feb. 11.—(AP)—The Brooklyn Dodgers brought their roster of signed and presumably satisfied ball players up to 32 today with the receipt of contracts from two veteran right-hand pitchers, Luke (Hot Potato) Hamlin and Whitlow Wyatt.

Hamlin explained that the return of his contract was delayed because he was recuperating from a tonsil operation which he underwent at Clearwater, Fla., two weeks ago. He is confident his ailing tonsils were the cause of his poor season last year and that he will return to his 1939 form.

LIKE BONDED WHISKEY? TRY GREEN RIVER BOTTLED IN BOND.

Callaway Mills, Fungi Sol Advance in State Cage Tournament

Miller Service And Sears Take Girls' Battles

Dixisteel, Dental College Play Feature Tonight at Sports Arena.

Callaway Mills, of LaGrange, stamped itself as a real threat in the state open basketball tournament when they downed a strong Central Cafe quintet, 46 to 29, in the feature game on last night's card at Warren Sports Arena. Another large crowd saw the exciting program.

The boys from LaGrange used a slow-breaking offense against the Central five, with Reid, rangy center, on the scoring end of most of their plays. Reid registered 14 points to lead the scorers of both teams. Doyle Butler was high for Central Cafe with nine points. The victory placed Callaway in the second round opposite Captain Neal Ellis' Police Crackers. They will play the Crackers in the feature game on Thursday night's program, starting at 8 o'clock.

In the opening game on last night's card, Bill Martin's Miller Service sextet barely squeezed by Jimmy Taylor's Griffin girls, 14 to 11. Bobby Lou Jimmerson, star Griffin forward, was the outstanding star of this contest, scoring all 11 of her team's points. Another performance like this and this talented little Miss will clinch a berth on the All-Star team. N. Martin was high for Miller with six tallies.

The Fungi-Sol five, of Cartersville, had plenty of trouble with Lee Webb's battling Jonesboro combine in the first half, but managed to pull away in the final half to win by a comfortable 46-to-29 count. Fungi-Sol led at half-time by only 20 to 18. Hal Quick, who is owned by Connie Mack's Athletics, was high point man for the winners in this skirmish with 16 points. He was followed by Culberson, a teammate, who registered 12, most of which were gained in the winning second half drive. Jonesboro had plenty of shots, but was unable to make them count, especially in the final half.

Sears & Roebuck girls defeated the Fungi-Sol sextet, 28 to 16, in the feature game in the women's division. V. Smith lead the winning attack with 14 points. Nelson was high for the visitors with seven counters.

GIRLS.

GRIFFIN (11)	Pos.	MILLER S. (14)
Kelley	R. F.	Young (5)
Jimmerson (11)	L. F.	Martin (6)
Elliott	C. F.	Williams (3)
Smaha	R. G.	Howe
Vaughan	L. G.	George
Barrow	C. G.	Dickerson

Substitutions: Griffin—Land, Battson, Harris, Lewis; Miller Service—Ivey.

FUNGI-S. (16)	Pos.	SEARS-ROE. (28)
Nelson (7)	R. F.	Kirkland (6)
Teague (4)	L. F.	Plaxico (4)
Black (2)	C. F.	V. Smith (14)
Collins (3)	R. G.	Chance
Bishop	L. G.	Hancock
Graves	C. G.	Shide

Substitutions: Fungi-Sol — Donahoo; Sears—Conner (4), Hawkins, Wilson.

Officials: Florrid, Rose and Woodruff.

JONESB. (25)	Pos.	FUNGI-SOL (45)
Whaley (9)	F.	Lowry (9)
Joe Mundy (7)	F.	Vaughn (1)
Camp (5)	C.	Culberson (12)
Donnally (2)	G.	Armstrong (5)
Tanner	G.	Quick (16)

Substitutins: Jonesboro—Eads, Bill Mundy (2), Mullins; Fungi-Sol—Hartness, Smith, Brown, Looney, Rogers.

CAL. M. (46)	Pos.	CEN. CAFE (29)
Copland (9)	F.	D. Butler (9)
C. Noles (4)	F.	Griffith (4)
Reid (14)	C.	Getzen (3)
Huff (5)	G.	Brown (1)
T. Noles (6)	G.	R. Butler

Substitutions: Callaway Mills—White (3), Burdette (2), Fahl (1), Eady; Central Cafe—Posey (6), Lewis (4), Robert Stephenson (2)

Dixisteel, Dental College Play Headliner Tonight

Dixisteel and Atlanta Southern Dental College will clash in the feature game on the state open basketball tournament program tonight at Warren Sports Arena. The tilt is slated to start at 7:15 o'clock.

This tussle will be a second-round affair and the winner will move into the semi-final round.

Lithonia's number three seeded combine will make its first tourney start against Bob Shipp's Georgia Power quintet at 9:45 o'clock in another interesting game. Lithonia will be a slight favorite.

Gasco and Sears-Roebuck will square off at 8 o'clock

The big game in the women's division will start at 9 o'clock between Sewell Service and Walthour & Hooa.

TONIGHT'S SCHEDULE.

6:30 o'clock: Hertz vs. loser of Griffin-Miller game.

7:15 o'clock: Dixisteel vs. Atlanta Dental College.

8 o'clock: Gasco vs. Sears-Roebuck.

9 o'clock: Sewell Service vs. Walthour & Hood.

9:45 o'clock: Lithonia vs. Georgia Power.

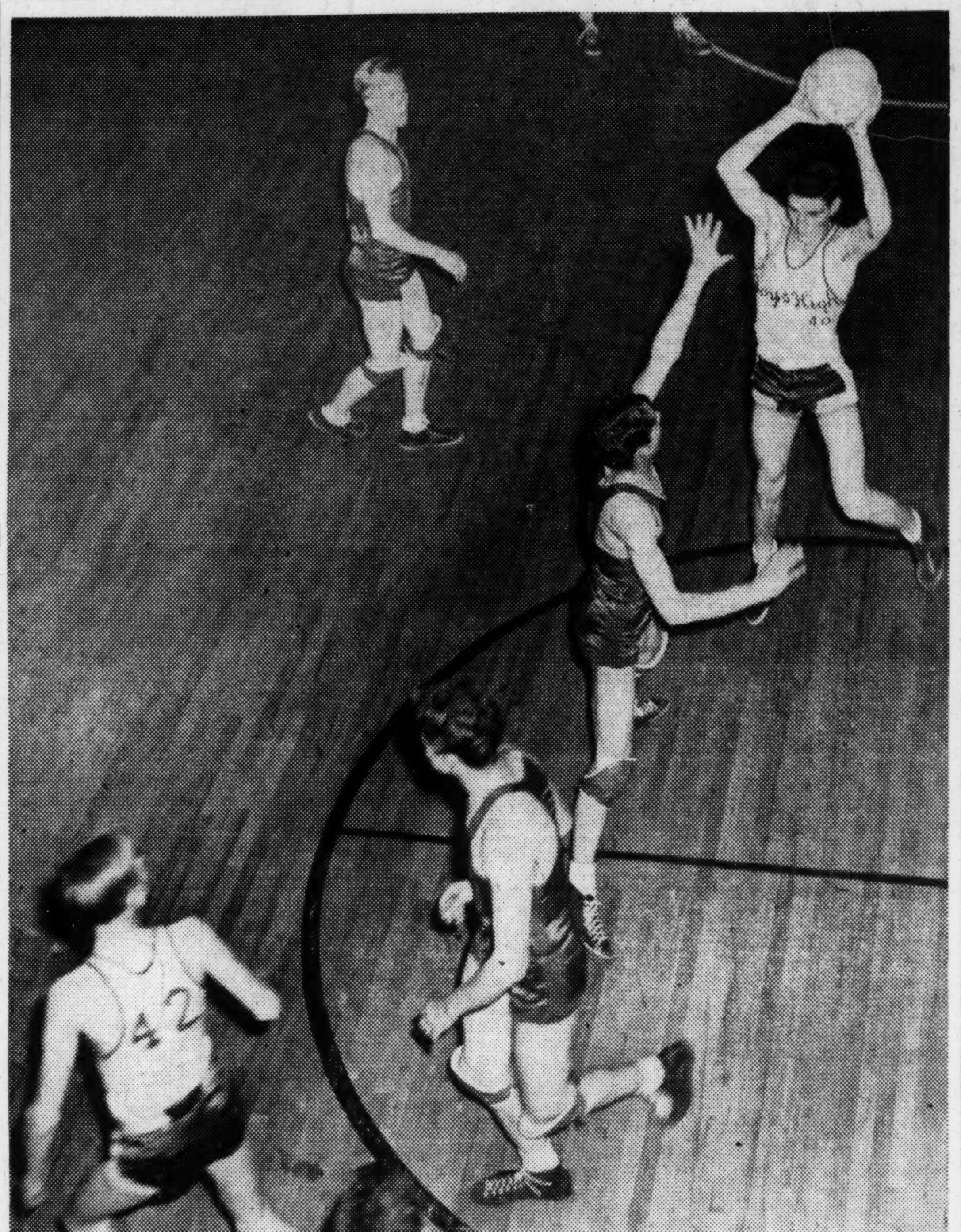

Constitution Staff Photo—Bill Wilson.

HERE'S A HIGH BALL, FELLA—That is Ben Avery (40) of Boys' High as he sets to toss a high one to David Hambrick (42) as he broke past the basket at Grady Court last night where the Purples went into a tie with Canton High for the Big Seven League lead by routing Columbus High, 45 to 26. F. H. Brooks, Columbus center, holds up his hand to block the pass and Charles Skipworth is trying to keep pace with Hambrick. Blond Edwin Wolf, in the background, just looks on helplessly.

Tech High Bows To Jordan, 36-33

COLUMBUS, Ga., Feb. 11.—Lester Ray, who basketed 23 points, paced Jordan High to a 36 to 33 win over Tech High, of Atlanta, in a bitterly fought Big Seven League basketball game here tonight.

Swede Phillips' Smithies played one of their finest games of the year in the game which was close all the way. Tom Hobby led the visitors' attack with 17 points and played a great game throughout. The score was tied at half time, 18 to 18.

JORDAN (36)	Pos.	TECH HIGH (33)
Carlisle (6)	F.	Hobby (17)
Riddle	F.	Dobbs (4)
Thomas (6)	C.	Hill (5)
Ray (23)	G.	Weaver
Statham	G.	West (6)

Subs: Jordan, Gurley (1), Satterfield; Tech High, Giddish, Shackleford, Hale (1), Chambers, Crawford. Score at half: Jordan 18; Tech High 18.

Three Games Set In Atlanta Y Finals

Play will be resumed in the "Y" Atlanta League Wednesday night with three games down for a decision. The opening contest of the night will pit Commercial High School Freshmen against Fulton National Bank at 7 o'clock. The middle attraction will find the champion Sons of Pericles meeting The Atlanta Constitution, while the 9 o'clock encounter will be between the Fire Chiefs and Ahepa.

Jurges May Lose Half His Hearing

NEW YORK, Feb. 11.—(AP)—Bill Jurges, already 60 per cent deaf in his left ear as the result of being hit by a pitched ball last summer, said today he would not know whether he had fully recovered until he began training with the New York Giants and might have to have an operation that would cause total loss of hearing on that side.

The Business Opportunity column in the Want Ads of The Constitution furnishes a fertile field for small investment and profitable effort.

Boys' Hi Trips Columbus To Tie Canton for Lead

By CHARLIE ROBERTS.

Boys' High finally gained its rightful place in the basketball sun and went into a tie with Canton for the Big Seven League leadership by lambasting Columbus High, 45 to 26, at Grady Court last night.

In knocking the Blue Devils off the top of the league, the Purples copped their seventh straight game, and sparkled brilliantly in one of their most convincing performances of the year. After the visitors tallied first and held the lead at 2-0, 4-2 and 6-4 Dwight Keith's crew began to click and pulled ahead at 8-6, never to be headed and seldom threatened again.

Elongated Red Hughes paced the point makers again with an amazingly fine display of shooting. He fired for the basket only eight times during the entire battle, but made seven of them good for 14 points. Twelve of his scores came in the first half. Johnny Doyle was next high for the Purples with nine points.

Dixie Sohen, playing his finest game of the season, tallied eight points. But Dixie's chief forte was in taking the ball off the backboard with monotonous regularity. Time and again the hustling guard dashed in to grab the bounding ball from taller Columbus players. Clint Castleberry was his usual hustling, effective self, and played a whale of guarding game. Charlie Brooks, his sub, also did some nice work.

F. H. Brooks, towering center, was Columbus' most effective point getter. He had 10. Captain Ray Walters and Edwin Wolf looped in seven and six respectively. It was that pair, too, that made it toughest for the Purples to work the ball in for points. Both were hawking the ball well and hounding would-be shot makers.

The Purples would have taken over the undisputed league lead with the win, but Canton thumped Commercial in Canton last night. Canton and Boys' High will clash in Canton Friday night.

BOYS' HIGH (45)	Pos.	(26) COLUMBUS
Doyle (9)	F	(6) Wolf
Gaston (2)	F	(1) Pennington
Hughes (14)	C	(10) F. Brooks
Cohen (8)	G	(2) Skipworth
Castleberry (3)	G	(C) (7) Walters

Score at half: Boys' High 22; Columbus 16 .

Substitutions: Boys' High—Morris, McAfee, Hambrick (4), Avery (1), Rayle (2), C. Brooks (2); Columbus—Moore, Carroll. Officials: Kaufman and Schutte.

Canton Beats Typists In Big 7 Game, 47-38.

CANTON, Ga., Feb. 11.—The Canton Indians defeated the Commercial High School Typists, 47 to 38, to cop their second "Big Seven" win in as many days here tonight.

The Indians trailed the Atlanta invaders freuqently during the contest, but a second half surge enabled them to make their lead safe.

Hardin, Cantonite, was the outstanding player for his team. His dozen points was bolstered with eight foul shots out of a total of 10 attempts. Hook Janko and Bohannon led Commercial's scoring with 16 and 12 points, respectively.

THE LINEUPS.

CANTON (47)	Pos.	COMMER. (38)
Hardin (12)	F.	Janko (16)
Manous (8)	F.	Bohannon (12)
Haley (9)	C.	Wallace (9)
Roebuck (11)	G.	Peacock (1)
Pippens (7)	G.	Kelley

Substitutions: Canton— McCurley and Garner; Commercial—Jenkins, Russo, Davis and Eisenberg.

Score at half: Canton 28, Commercial 24.

Decatur Defeats Fulton Hi Twice

The boys and girls of Decatur High school showed their basketball talent last night by sweeping a double cage bill from their cross-town rivals, Fulton High school. The boys were 38-to-21 victors; the girls posted a 42 to 16 win.

Decatur's Broyles, with 16 points, was the leading offensive player in the boys' contest. Kalb was high scorer for Fulton with an even dozen points.

Williamson led Decatur's scoring in the girls' contest.

The lineups:

BOYS' GAME.

DECATUR (38)	Pos.	(21) FULTON
Shelton (5)	F	(12) Kalb
Brown (6)	F	(1) Adams
Broyles (18)	C	(3) Stevens
Gillam (6)	G	(3) Wilson
Manget (3)	G	(3) Daniel

Score at half: Decatur 27; Fulton 10.

GIRLS' GAME.

DECATUR (42)	Pos.	(16) FULTON
Dukehart (12)	F	Bradford
Stevenson (15)	F	(7) Steele
Williamson (13)	F	(8) Yarbrough
Radford	G	(1) O'Farrell
McCain	G	Gambrell
Day	G	Robertson

Jake Atz To Pilot New Tiger Farm

DETROIT, Feb. 11.—(AP)—The Detroit Tigers announced today expansion of their baseball farm organization with purchase of the Winston-Salem, N. C., club of the Piedmont League. The club formerly was operated by Buffalo of the International League.

Cage Results

Georgia 44	Florida 46
Auburn 50	Louisiana State 49
Davidson 52	Wofford 47
W. & L. 30	Duke 28
Fordham 59	Colgate 37
Pittsburgh 56	West Virginia 45
Virginia 41	W. and M. 40
Western Maryland 34	Catholic U. 25
Oberlin 46	Kenyon 31
Ohio U. 40	Marietta 34
Rhode Island 72	New Hampshire 31
Boys High 45	Columbus 26

"$50-$40 or $5— if you want it"

You may have it quick—confidentially—and with no red tape—if you are working on a salary. Call in person.

Davis Finanne Co.

72 Forsyth St., N. W. WA. 4945

Georgia Rally Short, Florida Wins by 46-44

Bulldogs Come to Life Too Late; Kirkland Stops Ellish.

ATHENS, Ga., Feb. 11.—A brilliant last-minute rally failed by two points and Georgia tonight suffered its third defeat in three years on Woodruff Hall court, bowing to a hard-fighting Florida quintet, 46 to 44.

Outwardly showing the strain of playing four ball games in the last five days, Coach Elmer Lampe's Bulldogs snapped out of their lethargy in the last four minutes, but the 'Gators hung on to their lead, which they took right at the outset, and were literally "saved by the bell."

Little Pat Reen, a lightning-like guard who hasn't been one of the Florida big-guns in an offensive way, took over the scoring for the orange-clad lads tonight and it was his 16 big points that spelled Georgia's doom.

After trailing all the way through the first half, managing to stay in the game at all only through the brilliant efforts of Captain Dan Kirkland and Bobby Moore, Georgia came back after intermission with a bang.

Bud Roland sent one through the hoops and then Joe Killian got two, they being sandwiched by a foul goal by Vincent Zdanzukas and a field goal by Reen, to pull the Bulldogs within a single point of a tie, at 28-27.

For Georgia Kirkland and Chatham were high-point men, getting 13 and 12, respectively. Reen paced Florida with 16, followed closely by Walton, who had 13.

Probably the outstanding individual achievement of the night was Kirkland's feat of holding the gigantic Steve Ellish, one of the finest centers seen on this court in many years, to six points.

GEORGIA (44)	G.	Fg.	Pf.	Tp.
Roland, f.	2	0	1	4
Killian, f.	3	0	1	6
Keuper, f.	0	2	1	2
Kirkland, c.	5	3	2	13
Chatham, g.	5	2	1	12
Moore, f.	3	1	1	7
Rentz, g.	0	0	0	0
Totals	18	8	7	44

FLORIDA (46)	G.	Fg.	Pf.	Tp.
Walton, f.	6	1	2	13
Zdanzukas, f.	2	1	2	5
Yinshanis, f.	0	0	0	0
Ellish, c.	2	2	2	6
Reen, g.	8	0	3	16
Thompson, g.	2	2	2	6
Totals	20	6	11	46

Richardson Splits With Russell High

Richardson High boys and girls divided a double-headed at Russell High last night, the girls dropping a 21-13 decision and the boys winning a hotly contested game by 18-16, mainly on the strength of blanking Russell in the fourth quarter.

Jones' nine points paced Russell girls to victory. In the boys' tussle, Jack Rooks, of Richardson, and Crowe, of the Russell team, each scored seven tallies.

Dell Morgan Reported in Line For Head Post at Texas Tech

Ex-Auburn Line Coach To Leave Rice, Says Harry Rabenhorst; Al Smith in Publicity Work in New York.

By BILL MUNDAY.

Mr. Harry Rabenhorst, L. S. U.'s genial doctor of cageology, not only brought to our fair city Monday night an aggregation which shaded Georgia Tech, 43 to 41, in one of those spine-asundering conflicts ne'er-to-be-forgotten, but also a plethora of information anent quite a few folks in whom we of these parts are interested.

For instance—

The news that Dell Morgan, who left his line coachship post at Auburn for a similar one at Rice under Jess Neely, formerly of Clemson, is slated for the job of chief mentor at Texas Tech. He will succeed Pete Cawthorn, resigned.

While a workman on the Plains, Dell established himself not only as a football tutoring genius but as a gentleman and a friend and the word that he is nearing a swivel chair will be cordially received.

Dell, three years ago, almost won the assignment vacated by Harry Mehre at Georgia. But, when the papers were about to be signed, sealed and delivered and he was told—so it is said—that the university's athletic board would name his assistants, he reneged. And returned to Auburn.

So Joel Hunt, L. S. U. backfield instructor, was awarded the job. He lasted one year and now Wally Butts is in supreme command.

Joel, as we know, has returned to the Bayou Tigers in his former capacity after a bad year at Wyoming and a siege at selling insurance, Rabenhorst explained, in Houston, Texas.

Lester Lautenslager, former star at Tulane and later backfield foreman there, now, according to Mr. Rabenhorst, is practicing law in New Orleans with marked success and is president of the city's Touchdown Club.

Mike Chambers, who formerly was trainer at Tech and who will be recalled for the nonchalant manner in which he would pick up the scintillating and brave Shorty Roberts when injured with one hand, is now keeping the cherubs in condition at U. C. L. A. After leaving the Engineers Mike went to L. S. U.

Al Smith, ex-Georgia student and later an Atlanta newspaperman, is in the publicity business in New York. A Waycross boy, he for several years was public relations director at L. S. U. and did a swell job.

Sixty men, Rabenhorst explained, are out for spring grid practice at Baton Rouge. But he was non-committal about the prospects this fall.

"Been too busy with basketball," he apologized. But he will be seen around scouting ere the ides of October.

Goings Is Elected Candler President

Jack Goings was elected president of the Candler Park Golf Club for the next year at the annual election of officers last night. He succeeds Charlie Ozmer.

Howard C. McDonald is the new vice president, succeeding K. F. Strass and Mose Berman was named secretary, succeeding N. H. Shelton.

Teddy Hayes, club professional, remains treasurer.

Tournament plans will be outlined at a later meeting.

AUBURN BEATS L.S.U.

AUBURN, Ala., Feb. 11.—(AP)—Auburn shaded Louisiana State, 50-49, in a basketball thriller with lanky Shag Hawkins, Southeastern Conference high-scorer, bagging 17 points.

Hoppe Suffers First Loss In 36 Tourney Matches

CHICAGO, Feb. 11.—(UP)—Welker Cochran, of San Francisco, four times world's three-cushion billiards champion, tonight gave silver-haired Willie Hoppe his first defeat in 36 world tournament matches, 50 to 40 in 50 innings.

It was Hoppe's first tournament defeat since the 1936 meet which he won. The one-time boy wonder won his last two matches of that tournament, 20 more in a row last year, and 13 straight before he ran into Cochran tonight.

In between, however, he had lost two blocks while fighting a severe case of influenza during a challenge match with Jake Schaefer Jr., of Cleveland, shortly before this tournament opened. Until his illness brought him near collapse, he was in complete command of the challenge match.

Cochran won his first world three-cushion championship in 1933, again in 1935 and scored twice in a row in 1937 and 1938. Hoppe did not compete from 1936 until 1940.

Hoppe's defeat tonight put him in more danger of being overtaken by his closest contenders, Jay Bozeman, of Vallejo, Cal., and Jake Schaefer, of Cleveland, who have lost only two games each.

Here and There in Sports

By EDDIE BRIETZ.

NEW YORK, Feb. 11.—(AP)—Sports cocktail: Jack Troy, Atlanta Constitution sports editor, reports Bobby Jones shot two birdies down near Albany, Ga., a while ago. . . . They weighed 12 and 18 pounds—both gobblers—if Boston A. A. officials had read the inscription on the Hunter Mile trophy, they would have had a hard time giving it to Les MacMitchell, who only won the race. . . . It reads: "Awarded to the athlete running the greatest number of times in three years." . . . Warren Wilson, Southern conference heavyweight champion from Clemson, has three wealthy backers who plan to turn him into a world champ after he graduates. . . . Georgia's Frank Sinkwich has changed his mind about preferring dates to football and his teammates voted to let him rejoin the squad.

KING ATTENDS COURT.

Harry Jeffra, the featherweight champ, has become a basketball fan with Loyola College of Baltimore as his adopted Alma Mammy. . . . He's so enthusiastic that he lost his voice halfway through the Loyola-Western Maryland game last month and couldn't tell everybody about the victory.

Charlie Yates Has Great 65 At East Lake

Charles Richardson Yates yesterday served notice he must be reckoned with in the amateur division of the Augusta Masters' Golf tournament this spring by firing a five-under-par 65 at East Lake.

Playing the No. 1 course, Charlie went out in 32 and came back in 33, exactly five under the par 70 for the layout.

He shot great eagle two on the par four seventh hole, holing out a seven-iron approach to the green.

He was playing with J. A. Conlon, A. E. Gell and W. A. Hebaler.

It was the second recent 65 shot on the No. 1 course, Bob Jones getting one last week. The course record is 63.

Atlantan's Puppy Places in Show

NEW YORK, Feb. 11.—As the first day's competition of the 65th annual Westminster Kennel Club show drew to a close here tonight at Madison Square Garden, Wood's Dolly Blink, a Boston terrier, owned by E. H. Woods, of 734 Oakland avenue, S. E., Atlanta, held one of the coveted ribbons.

Woods' Dolly Blink placed fourth in the event between nine and 12 months old when the blue went to E. Station Lady, entered by Billy Shire, of this city.

There are 2,548 entries, representing all the popular breeds entered in the two-day exhibition.

Q. Where can I get a "Good Deal" on a new STAKE TRUCK to fit my hauling job?

A. Your Dodge Dealer! Choose from ELEVEN sizes and types—¾-ton to 2-ton capacities—conventional or cab-over-engine design

CHOOSE FROM 11 STAKE MODELS!

CAPACITY	WHEELBASE	LOAD SPACE LENGTH	LOAD SPACE WIDTH
¾-Ton	120″	88½″	72″
1-Ton	120″	88½″	*72″
1-Ton	133″	106½″	*72″
1½-Ton	135 5/16″	106½″	82″
1½-Ton	160″	142½″	82″
1½-Ton C.O.E.	105″	106½″	82″
1½-Ton C.O.E.	129″	142½″	82″
2-Ton	136″	106½″	82″
2-Ton	160″	142½″	82″
2-Ton C.O.E.	105″	106½″	82″
2-Ton C.O.E.	129″	142½″	82″

*78″ With dual rear wheels

Better BECAUSE OF CHRYSLER CORPORATION ENGINEERING

DEPEND ON DODGE *Job-Rated TRUCKS

½-¾-1-1½-2-3-TON CAPACITIES . . . 112 STANDARD CHASSIS AND BODY MODELS ON 18 WHEELBASES *Job-Rated MEANS: A TRUCK THAT FITS YOUR JOB

NEW DODGE—NEW PLYMOUTH—DODGE JOB-RATED TRUCKS—PHONE TODAY FOR A DEMONSTRATION!

J. M. HARRISON & COMPANY, INC., 17-25 NORTH AVE.

Truck Department—600 W. Peachtree St., N. E. Phone VE. 6661, Ext. 20

FERRIS MOTOR COMPANY DECATUR HOMER GARRISON MOTOR CO. EAST POINT

DEVIL'S WORK

By CAROLYN WELLS

Mitchell Starts Questioning Jean---He Decides to Continue Later in the Day

SYNOPSIS:

Dazzled by Vivian Forrest's ardent lovemaking and wealth, Jean Selden marries him, although she has loved Brandon Sayre, an explorer. She soon learns Vivian is stubbornly imperious and he makes no effort to keep from her his various love affairs. By the end of the second year she detests him but she must consider their baby Florimel. Vivian is very proud of his beautiful wife and he is very jealous. His invitation to Sayre to a house party at palatial Forrest Fell on Long Island puzzles his half-brother Austin. Other guests are Anne Fraser and Suzy Kirk and Peter Haskell. All are fencing enthusiasts and are practicing for a club tournament. Vivian and Jean are experts and he insists upon a daily fifteen-minute practice period with her. Even baby Florimel comes in for his jealousy—he had wanted a boy—and he takes delight in calling Jean away from the nursery to fence with him. Sayre's arrival makes Jean realize her love for him is not dead but she determines to put all thought of this aside. Vivian brings as a guest Esmeralda Fane, a pretty movie actress, insisting that Florimel's choice nursery rooms be turned over to her. After fencing late at night with Vivian, Jean goes back to her room. His guests see him falter; then he drops dead. Dr. Gregg, the family physician, notes a small foil wound on his neck and Medical Examiner Peterson and District Attorney Mitchell question Austin, Haskell, Esmeralda, and finally Jean. Now go on with the story:

INSTALLMENT XIII.

"You and Mr. Forrest are — were great friends?"

Somehow, the inncent face suddenly looked different to Mitchell.

"Yes, indeed," Esme said, gazing at him earnestly. "He was so good to me. Why, he said we were going to have a menagerie at Troy."

"A what?"

"A menagerie at Troy. You know, a—"

"That will do, Miss Fane, for now. You are excused. Mr. Haskell, if you please."

Haskell came forward and sat nearer the questioner.

"You fence, Mr. Haskell?" was the first question.

"I do, yes."

"Were you looking at the sword play when Mr. and Mrs. Forrest were fencing?"

"They used foils, not swords; but, no, I was not looking at them."

"You were in this room?"

"Yes. As Miss Kirk has said, we were having a mild flirtation over in that alcove."

"I see. You knew Mr. Forrest well?"

"Pretty well. We didn't meet very often, but we were glad when we did."

"Did you ever hear of his having heart trouble?"

"Oh, nowadays everybody has heart trouble, don't they? No, I never heard that definitely about Vivian."

"He was a good fencer?"

"Oh, yes; very good."

"As expert as Mrs. Forrest?"

"They were evenly matched. They studied under a famous teacher in Paris, and they usually took the prize at the meets."

"Did you see Mr. Forrest fall?"

"No, I knew nothing of it until Miss Kirk, who was with me, gave a little scream, and jumped up and ran into the room. I followed her, but I didn't go near Vivian. There were so many looking after him, I knew I wasn't needed and might be a bother."

"Did you hear Mr. Forrest say, 'He did it!' as he fell down?"

"No, I was not near enough for that."

"Others heard it. Can you suggest what he might have meant by it?"

"I can think of nothing that would explain it. There was no man near him that I know of, and it seems he merely spoke aloud something that was in his thoughts."

"You are staying here, Mr. Haskell?"

"Yes, I came for the tournament. There are several guests. I suppose we shall all go home today."

"Today? Oh, yes, its already half-past four!"

"Can you not postpone this inquiry until later in the day, and let these weary people get some rest?"

"After a very few more questions I will do so. Mrs. Forrest, will you come over here?"

"Yes, Mr. Mitchell," and Jean rose and with an assured air crossed the room and sat down near the district attorney.

"I am sorry to distress you, but I must ask you a few questions.

"Certainly; do so."

But Mitchell found it very hard to begin.

At last, he said, "Will you tell me, Mrs. Forrest, what, in your opinion, caused the death of your husband?"

"I can't do that, Mr. Mitchell. Doctor Gregg, who was my husband's physician, said that he himself could not tell. We are awaiting the report from the hospital."

"Do you know what caused the cut in Mr. Forrest's neck?"

"It would seem that it must have been made by my foil, as I can see no other possibility. The explanation would be that Mr. Forrest had some sort of spasm or convulsion, and fell forward on the tip of the foil. But I cannot state this as a fact, for I did not see him do anything of the kind."

"You drew your foil out at the last?"

"Drew it out is not the right word to use. We do not puncture when we practice."

"But the cut is there on Mr. Forrest's neck, and I can suggest no way it could get there except by your foil, can you?"

"Oh, yes. But I must understand your attitude. If you are accusing me of purposely stabbing my husband, it is your duty to say so, in which case I should refuse to answer you without counsel. But if you are questioning me, as you have the others, with the intent of finding out the facts of the matter, I shall be glad to help you."

No one dared feel sorry for Jean. She looked like a Goddess of Justice herself, and seemed far more competent to question Mitchell than he to question her.

Though immobile and unexpressive, her beautiful face was touching in its gentle calm and its proud dignity.

Mitchell made the only answer possible. "Certainly, Mrs. Forrest," he said. "I am asking you only for information that will help me to help you. As I understand it, you and Mr. Forrest were having a bit of practice for the coming tournament."

This was not a question, so she made no reply.

"Did you practice like this often?"

"Every night we have been in the habit of fencing for 15 minutes, lest we lose our form."

"I see. How long have you been married, Mrs. Forrest?"

The beautiful eyebrows went up a trifle, as if at the irrelevance of the question, and the reply came coldly.

"About two years."

"Your union was a love match?"

Jean's impulse was to resent this in plain words, but she chanced to catch Sayre's eyes, and changed her mind.

"Very much so," she said, with a brief but charming smile.

And then sadness returned to her face, and Mitchell obeyed his impulse to cease from troubling.

"I think," he said, "I will now excuse you all, and ask you to meet me here at 11 o'clock. None of you will be permitted to leave the house, and I must ask you to be here promptly."

"I suppose, Mr. Mitchell," Austin said, "it is my duty to take my brother's place in any matter that calls for such authority."

"That is outside my jurisdiction," Mitchell replied, "but I am safe in saying you should do that tonight. Later, I assume, you will have a conference with Mrs. Forrest and with Mr. Forrest's lawyer."

"Don't both your dear head about it, Jean," Austin said, gently. "I will relieve you of all business details."

"Thank you, Austin, but I shall, of course, be at the conference. I trust you will be able to get some rest before we must meet here again." And in her own inimitable way, Jean gave a gesture of good-night, which included all present.

Jean walked across the hall to her own rooms, and on entering she found Rhoda there.

"I made bold to come to you, madam, because I did not wish to ask of the servants," Florimel's nursemaid said.

"You did just right, Rhoda. I sent Mimi to bed long ago. You know what has happened?"

"Molton told me his master is dead," Rhoda said, as if unwilling to believe it without Jean's corroboration.

"Yes, Rhoda. Some kind of accident happened, or he was ill. Mr. Forrest is dead."

"And we'll bring the baby right back here, ma'am!"

Jean was startled, but it was because she heard Rhoda give voice to what she had been thinking.

"We will see to that in good time, Rhoda. Yes, we will have her back here; she cannot disturb Mr. Forrest now."

"Nor Miss Fane. Will the lady stay on, ma'am?"

It was only at high-pressure moments that Rhoda overstepped her privileges, but just now she forgot all her duty in her intense desire to know what changes would be made.

"I don't know yet, and you must not ask questions. And don't chatter with the others. I have grave responsibilities now, Rhoda, and I want to feel sure of your loyalty and help."

"Yes, Mrs. Forrest, and now I'm going to tuck you into your bed. You must sleep late in the morning—as if it were not morning now!"

"Tell Mimi to come to me at seven, not later. I have much to do, and I am too weary to do anything now."

"Seven o'clock, ma'am! Please make it eight!"

"No, 7 and prompt. Good night, Rhoda."

The nurse went off, shaking her head at thought of the problems that would beset her loved mistress. But in her heart of hearts, Rhoda felt a great joy that Vivian Forrest was no longer in the land of the living.

District Attorney Mitchell was well pleased that at last he was about to go home and to bed. But, also, he felt that things were not going right.

He had a few words with Austin, after all the rest had left them. He said, a little petulantly, "I do hate to begin an inquiry after midnight; it's sure to last over the next day."

"And more days," Austin prophesied. "There's a lot more to this thing than just the death of Vivian."

"Meaning just what?"

"Oh, the estate, the property and all that."

"Forrest left a will?"

"Probably. But there will be claims. However, that's outside your field."

Continued Tomorrow.

TAKE CARE OF YOUR EYES

Do more efficient work, thereby earning more. Don't worry about the money.

TERMS AS LOW AS **50c WEEKLY**

SCHNEER'S

48 WHITEHALL ST.

Home of Bonded Perfect Diamonds

AUNT HET

By ROBERT QUILLEN.

"Her fine clothes don't fool me. A woman who makes up a bed without takin' the covers off is apt to dress up without botherin' to take a bath."

JUST NUTS

Solution to Yesterday's Puzzle.

A	P	I	S	H		B	R	A	T		P	A	C	T
C	A	N	O	E		L	U	R	E		I	T	E	A
R	E	C	U	R	R	E	N	C	E		P	O	L	L
E	A	R		A	U	N	T		T	O	P	P	L	E
S	N	E	L	L	E	D		K	E	P	I			
		D	U	D	S		S	E	R	E	N	E	L	Y
G	A	I	T	S		S	I	R	E	N		V	I	E
A	B	B	E		R	A	G	E	D		M	A	R	L
G	E	L		P	O	O	H	S		F	I	N	A	L
E	L	E	P	H	A	N	T		B	I	D	E		
			R	O	D	E		T	A	N	I	S	T	S
A	S	S	E	S	S		T	E	L	A		C	A	T
W	O	O	F		T	U	R	P	E	N	T	I	N	E
E	L	S	E		E	T	U	I		C	O	N	T	E
D	O	O	R		R	E	E	D		E	R	G	O	N

Second Registration of Men Now Under Consideration

By Capt. Gene Morgan.

"How about the men who have become 21 years of age since the first registration under the Selective Service law? Specifically, when do we register? Are we eligible for the draft after the rest of the men now registered at our local boards have gone into the Army, or may we come ahead of some of them?"

The President of the United States will determine when the next registration of men eligible under the Selective Service act will be held. When this has finally been determined, it will be made known to the nation through a presidential proclamation.

National officials of Selective Service are now considering the problem presented by your last question. They are pondering ways and means of integrating the newcomers under a second registration with men whose names are already on the registration rolls of the draft boards.

"Has the local board the right to draft a man into the Army who has the responsibilty of his mother, little sister and minor brother? Also he as paying off a $1,500 loan on their home, paying $17.50 per month to the First Federal Loan, having carried this responsibility for the last two years."

The local draft board has the right to classify a registrant, and to decide whether the degree of his dependencies entitle him to deferment in Class III.

"The local board should determine all questions of Class III deferments with sympathetic regard for the registrant and his dependents," state the Selective Service regulations.

Dependents include a registrant's parent, brother or sister, according to the regulations. Dependents must receive from the registrant contributions to their support, and such contributions "must not be merely a small part of such persons' support."

THE GUMPS

Thrown for a Loss

LITTLE ORPHAN ANNIE

No Toolmaker Like an Old Toolmaker

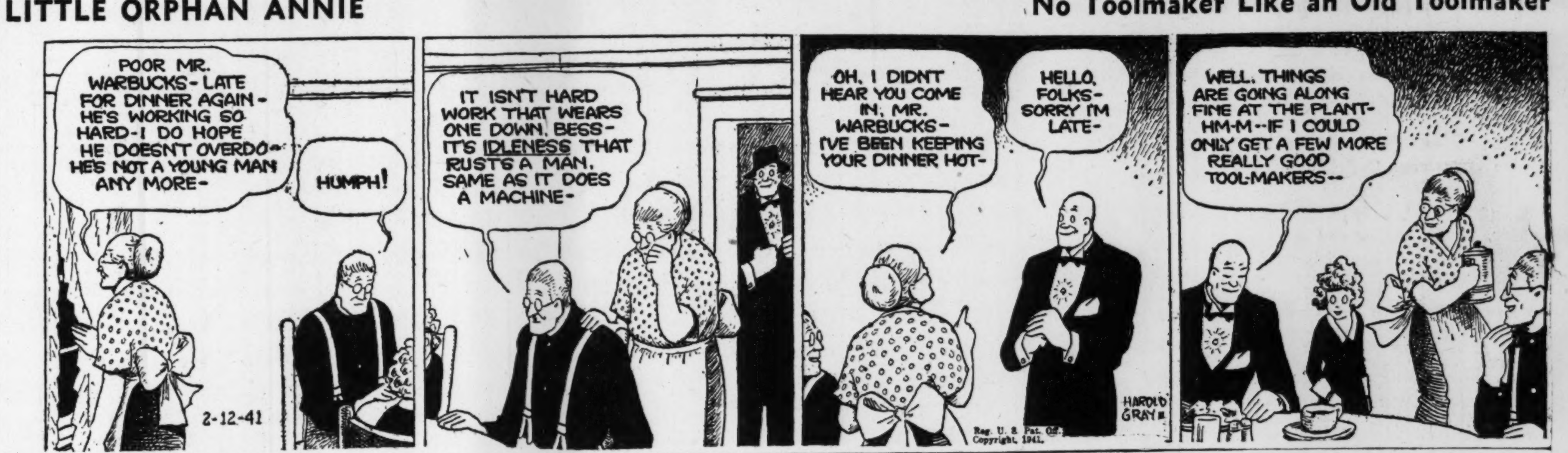

MOON MULLINS

The Butt of This Joke

DICK TRACY

Local Authority

JANE ARDEN—By Monte Barret and Russell Ross

Reg. U. S. Patent Off.

Air Hostess

TODAY'S CROSSWORD PUZZLE

ACROSS.

1 Word expressing contact.
5 Lean.
10 Greatest in number.
14 Arrow poison.
15 Zealous.
16 Ait.
17 Italian coin.
18 Food delicacy.
19 Plum.
20 Savor.
22 Wing.
23 Packs.
24 Part of a garment.
26 Variety of duck.
28 Uncommon.
30 Feasts.
34 Moccasins.
37 Line.
39 Ill will.
40 Addition to a house.
41 Fundamental.
43 Pronoun.
44 Part of a flower.
46 Number.
47 English school.
48 In the direction of.
50 Chance.
52 Stitch again.
54 Group of six.
58 Not credit.
61 Knock.
63 Composer of "The Merry Widow."
64 Presently.
65 More wan.
67 Missive.
68 Not any.
69 Musical entertainment.
70 Pieces out.
71 Wide-mouthed pitcher.
72 Irritable.
73 Department in France.

DOWN.

1 Fades.
2 Pertaining to part of the skull.
3 Short and pithy.
4 Stoves.
5 Group.
6 Turkish coin.
7 Spry.
8 Mend.
9 Prior to.
10 Dry, cold wind of southern France.
11 Norwegian city.
12 Lingering.
13 Small hills.
21 Feminine name.
23 A smoke: var.
25 Trips for special business.
27 Exacts.
29 Goddess of the dawn.
31 Careen.
32 Reverberation.
33 Recognized.
34 Plague.
35 Voice range.
36 Talon.
38 Humor.
41 Head covering
42 Constellation.
45 Sailor.
47 Members of a religious sect.
49 Mexican blanket.
51 One of the United States: abbr.
53 Part of Great Britain.
55 Imperfect fish
56 Consumed.
57 Lock.
58 A European.
59 Sufficient: poet.
60 Body structure.
62 Presuming.
65 Earthen vessel.
66 Beam.

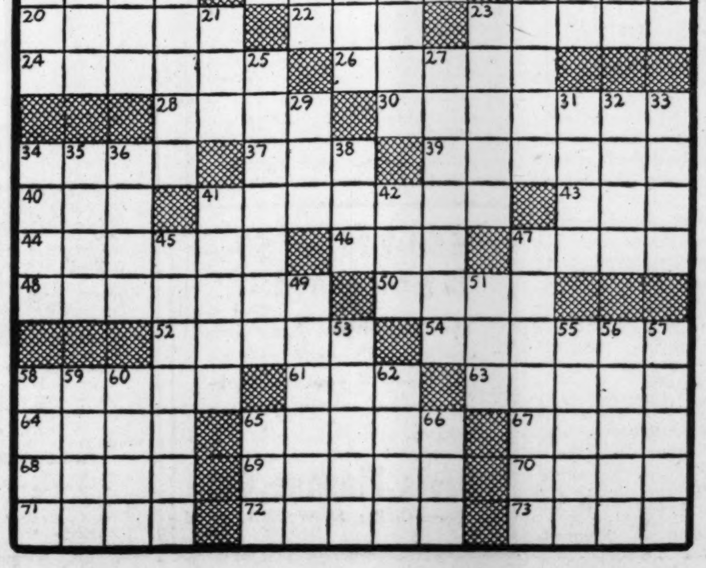

SMITTY

If at First You Don't Succeed—

SUPERMAN—By Jerry Siegel and Joe Shuster — Heads Up!

TERRY AND THE PIRATES — They're Bold in Them Hills

MARY WORTH'S FAMILY — By Dale Allen

SMILIN' JACK — Lend an Air

TARZAN—No. 453 — "To Arms" — By Edgar Rice Burroughs

They'll Do It Every Time — By Jimmy Hatlo

Map Your Life According to Its Plan

If you would like to have an Astrological Chart covering your sign of the Zodiac, THE CONSTITUTION will be glad to send it to you. All that is necessary is to fill and follow directions in this coupon:

Alice Denton Jennings,
The Atlanta Constitution,
Atlanta, Ga.

I enclose:
1. Self-addressed stamped envelope.
2. Ten cents in coin to cover mailing.

I was born: MONTH——— DATE——— YEAR———

Name ——— Address ——— City———

You may obtain as many Astrological Charts as you wish for your family and friends. There is nothing to do except to send in the birthdate, address, self-addressed stamped envelope and 10 cents in coin to cover EACH birthday, in accordance with this coupon.

Your Horoscope for Today

By ALICE DENTON JENNINGS, Noted Atlanta Chirologist.

What today means to you if you were born between:

March 21st and April 19th (ARIES)—Previous to 1:31 p. m. you should rely on the advice or assistance of very well informed and stable people, and do not enter into anything that has uncertainties. Between 1:31 p. m. and 3:44 p. m. does not especially favor dealings with those who hold executive positions. The remainder of the day favors communications, literary efforts, interviews.

April 20th and May 20th (TAURUS)—An excellent day for dealing with the public, political matters, literary matters, contacting superiors. A good day to ask for a raise. The best aspects of the day operate before 2:03 p. m.

May 21st and June 20th (GEMINI)—Previous to 11:03 p. m. favors general associations with others. Matters around home affairs and for continuance of ordinary financial matters are under auspicious vibrations. Between 11:03 a. m. and 4 p. m. favors action and energetic application to whatever you are attempting. The remainder of the day favors sports.

June 21st and July 22d (CANCER)—The period between 11:57 a. m. and 6:45 p. m. does not especially favor signing contracts or entering into new agreements. After 6:45 p. m. appears to be the better part of the day for entering into agreements and signing papers. The period past 7 p. m. favors romantic affairs.

July 23d and August 22d (LEO)—During the entire day and until 8:21 p. m. favors work that is of an original nature and that requires independence of action. After 8:21 p. m. favors social matters.

August 23d and September 22d (VIRGO)—An excellent day to contact clever and aggressive people. A good day for putting into effect new plans that have been carefully thought out. The best aspects of the day operate previous to 4:10 p. m.

September 23d and October 22d (LIBRA)—Previous to 2:03 p. m. favors asking for favors and for promises. After 2:03 p. m. favors consultations, seeking advice from brokers, bankers, educational people and sports.

October 23d and November 21st (SCORPIO)—Watch your step today as the aspects incline to high nervous tension, which may result in hasty and impulsive decisions. An excellent day to stick to routine. The best aspects of the day operate during the forenoon.

November 22d and December 21st (SAGITTARIUS) — The combined influences operating throughout the entire day make it a rather negative day. The affairs that you are attempting may seem to get you nowhere, or will not go at all. Changes, especially important changes, are not favored. Carelessness, vacillation, misunderstandings may be encountered, so give attention to routine matters.

December 22d and January 19th (CAPRICORN)—The entire day is suited to unimportant affairs, although your energy and vitality may be abundant. Because of feelings of intensity, which may not be well directed, you should guard against unexpected situations or developments and do not undertake radical moves.

January 20th and February 18th (AQUARIUS)—The entire day favors commercial interests, travel, finances and attending to those things that require diplomacy and tact. You will find people in general ready to listen to you and therefore favors are more likely to be granted.

February 19th and March 20th (PISCES)—The combined influences today supply inspiration that is favorable for financial interests; making personal decisions, contacting superiors as well as general business activities. The best aspects of the day operate previous to 3 p. m.

Today's Radio Programs

Today's Hour-by-Hour Calendar

WGST, 890 Kc. WSB, 740 Kc. WAGA, 1450 Kc. WATL, 1370 Kc.

Note: Where no listing is given, program in preceding listing is continued.

5:30 A. M.
WSB—Farm Hour; 5:55, News.

6 A. M.
WGST—Sundial; 6:10, ATLANTA CONSTITUTION NEWS; 6:15, Mountaineers.
WSB—Farm Hour; 6:15, Studio Program.
WATL—News; 6:05, Varieties.

6:30 A. M.
WGST—Rhythm Boys; 6:45, Burns' Varieties.
WSB—Dan's Radio Folks; 6:45, Merry-Go-Round.
WAGA—Morning Watch.
WATL—Top of Morning.

7 A. M.
WGST—News; 7:15, Sundial.
WSB—Checkerboard Time; 7:15, News.
WAGA—News; 7:15, Morning Watch.
WATL—News; 7:05, Good Morning Man.

7:30 A. M.
WGST—Sundial; 7:45, News; 7:50, Sundial.
WSB—Merry-Go-Round.

8 A. M.
WGST—Sundial; 8:15, ATLANTA CONSTITUTION NEWS; 8:15, Sundial.
WSB—News; 8:05, Studio Program; 8:20, Merry-Go-Round.
WAGA—Breakfast Club.
WATL—News; 8:05, Good Morning Man.

8:30 A. M.
WGST—News; 8:35, Sundial; 8:45, Arnold Grimm's Daughter.
WSB—Cracker Barrel; 8:45, Gospel Singer.

9 A. M.
WGST—Home Folks; 9:15, Myrt and Marge.
WSB—News; 9:15, Enid Day.
WAGA—News; 9:15, Star Parade.
WATL—News; 9:05, Eddie Duchin's Music; 9:15, Melody Strings.

9:30 A. M.
WGST—Stepmother; 9:45, Woman of Courage.
WSB—Ellen Randolph; 9:45, Guiding Light.
WAGA—Radio Neighbor.
WATL—Keep Fit to Music; 9:45, Choir Loft.

10 A. M.
WGST—Tropic Tunes; 10:15, Life Begins.
WSB—Man I Married; 10:15, Against Storm.
WAGA—Linda Dale; 10:15, Clark Dennis.
WATL—News; 10:05, Rev. A. M. Wade.

10:30 A. M.
WGST—Big Sister; 10:45, Aunt Jenny.
WSB—Road of Life; 10:45, Country Church.
WAGA—Rev. J. M. Hendley.
WATL—Rev. A. M. Wade; 10:35, Interlude; 10:45, News.

11 A. M.
WGST—Kate Smith; 11:15, Right to Happiness.
WSB—News; 11:15, Julia Blake.
WAGA—Rev. J. M. Hendley; 11:15, Dance Music.
WATL—News; 11:05, Glenn Miller's Music; 11:15, Dick O'Herin.

11:30 A. M.
WGST—Linda's Love; 11:45, Our Gal Sunday.
WSB—Farm and Home Hour.
WAGA—Church of Christ; 11:45, Eckler's Jamboree.
WATL—Sunshine Sue; 11:45, Buckeye Four.

12 Noon.
WGST—ATLANTA CONSTITUTION NEWS; 12:05, Chuck Wagon.
WSB—Farm and Home Hour; 12:15, Andrini Trio; 12:25, Lang Worth's Music.
WAGA—News; 12:15, Between the Bookends.
WATL—News; 12:05, Jimmy Dorsey's Music; 12:15, Music Masters.

12:30 P. M.
WGST—Treat Time; 12:45, Sidewalk Snoopers.
WSB—News; 12:45, Weather.
WAGA—Homespun; 12:45, Barn Dance.
WATL—Okay Boys; 12:45, Cheer Up Gang.

1 P. M.
WGST—Young Dr. Malone; 1:15, George West; 1:20, To Be Announced.
WSB—Music We Love.
WAGA—James Lawrence Fly.
WATL—Cedric Foster; 1:15, George West; 1:20, Interlude.

1:30 P. M.
WGST—U. D. C. Program; 1:45, Home of Brave.
WSB—Georgia Jubilee.
WAGA—George West; 1:35 Varieties.
WATL—Lionel Hampton's Music; 1:45, Larry Clinton's Music

2 P. M.
WGST—Mary Margaret McBride; 2:15, Song Treasury.
WSB—Mary Marlin; 2:15, Ma Perkins.
WAGA—Orphans of Divorce; 2:15, Honeymoon Hill.
WATL—News; 2:05, Horace Heidt's Music; 2:15, Islanders.

2:30 P. M.
WGST—Friend in Deed; 2:45, Children Also Are People; 2:55, ATLANTA CONSTITUTION NEWS.
WSB—Pepper Young; 2:45, Vic and Sade.
WAGA—John's Other Wife; 2:45, Plain Bill.
WATL—Troubadours.

3 P. M.
WGST—Portia Faces Life; 3:15, We, the Abbots.
WSB—Backstage Wife; 3:15, Stella Dallas.
WAGA—Mother O' Mine; 3:15, Club Matinee.
WATL—News; 3:05, Swing Session.

3:30 P. M.
WGST—Hilltop House; 3:45, Kate Hopkins.
WSB—Lorenzo Jones; 3:45, Widder Brown.
WAGA—Club Matinee; 3:55, News.

4 P. M.
WGST—Music Clubs Federation; 4:15, ATLANTA CONSTITUTION NEWS; 4:20, Hits and Encores.
WSB—News; 4:15, The O'Neills.
WAGA—Side Street Vignettes; 4:15, Jackson's Varieties.
WATL—News; 4:05, Henry King's Music; 4:15, Woody Wilson's Music.

4:30 P. M.
WGST—Carl Sandburg; 4:45, Scattergood Baines.
WSB—Airport Reporter; 4:45, Life Can Be Beautiful.
WAGA—Down Melody Lane.
WATL—Trojan Horses; 4:45, Para Lee Brock.

5 P. M.
WGST—Sidewalk Snoopers; 5:15, Tea Dance Music.
WSB—Glen Island Orchestra; 5:25, Song for Today.
WAGA—Irene Wicker; 5:15, Sports News; 5:20, News.
WATL—News; 5:15, Superman.

5:30 P. M.
WGST—Supreme Serenade; 5:45, Edwin C. Hill; 5:55, Lucky Numbers.
WSB—Sports News; 5:45, News.
WAGA—Don Winslow; 5:45, Tom Mix.
WATL—Lowry Kohler; 5:45, Captain Midnight.

6 P. M.
WGST—Amos and Andy; 6:15, Lanny Ross.
WSB—Fred Waring; 6:15, Listening Post.
WAGA—Easy Aces; 6:15, Mr. Keene.
WATL—Fulton Lewis Jr.; 6:15, Selective Service.

6:30 P. M.
WGST—Meet Mr. Meek.
WSB—Cavalcade of America.
WAGA—Drama Behind News; 6:45, Sportscope; 6:50, Dance Music.
WATL—Dinner-Dance Music.

7 P. M.
WGST—Big Town.
WSB—Tony Martin; 7:15, How Did You Meet?
WAGA—Quiz Kids.
WATL—News; 7:05, Top Tunes.

7:30 P. M.
WGST—Dr. Christian; 7:55, Elmer Davis.
WSB—Plantation Party.
WAGA—Manhattan at Midnight.
WATL—Boake Carter; 7:45, Ed Mayehoff.

8 P. M.
WGST—Star Theater.
WSB—Time to Smile.
WAGA—Wisconsin Founders Day.
WATL—News; 8:05, Don Allen's Music; 8:15, Griff Williams' Music.

8:30 P. M.
WSB—Mr. District Attorney.
WAGA—John B. Kennedy; 8:35, Spin and Win.
WATL—Thomas E. Dewey.

9 P. M.
WGST—Glenn Miller's Music; 9:15, Dance Music.
WSB—Kay Kayser's College.
WAGA—Wendell Willkie.
WATL—Raymond Gram's Swing; 9:15, News.

9:30 P. M.
WGST—Georgia Tech Program.
WAGA—Doctors at Work.
WATL—Guy Lombardo's Music.

10 P. M.
WGST—Bob Trout; 10:05, Bobby Peter's Music.
WSB—Irene Rich; 10:15, News.
WAGA—Dance Varieties; 10:15, Abe Lyman's Music.
WATL—News; 10:05, Art Kassel's Music; 10:15, Billiard Meet.

10:30 P. M.
WGST—News; 10:35, Joe Reichman's Music.
WSB—Weather; 10:33, It Happened in Georgia.
WAGA—News; 10:45, Glenn Miller's Music.
WATL—Adventures in Rhythm.

11 P. M.
WGST—ATLANTA CONSTITUTION NEWS; 11:10, Music You Want.
WSB—News; 11:15, Larry Clinton's Music.
WAGA—News; 11:05, Gene Krupa's Music.
WATL—News; 11:05, Bowling Results; 11:15, Shep Fields' Music.

11:30 P. M.
WGST—Music You Want; 11:55, News.
WSB—Ray Herbeck's Music.
WAGA—San Francisco Opera Company; 11:57, News.
WATL—News; 11:35, Phil Harris' Music; 11:45, Bobby Day's Music.

12 MIDNIGHT.
WGST—Sign Off.
WSB—Sleepy Hollow.
WAGA—Sign Off.
WATL—News; 12:05, Marvin Dale's Music.

12:30 A. M.
WSB—Sign Off.
WATL—Mel Marvin's Music.

1 A. M.
WATL—News; 1:05, Sign Off.

On the Network

6 P. M.—F. Waring Time—nbc-weaf-east.
Easy Aces, Dramatic Serial—nbc-wjz.
Amos and Andy's Sketch—cbs-wabc.
Fulton Lewis Jr., Talk—mbs-chain.
6:15—Santa Anita Derby—nbc-weaf.
Mr. Keen, Dramatic Serial—nbc-wjz.
Lanny Ross n Song—cbs-wabc-basic.
Talk on Selective Service—mbs-chain.
6:30—American Cavalcade—nbc-weaf.
Echoes from New York—wjz-only.
Dancing Music Orchestra—nbc-blue.
"Meet Mr. Meeks," Comedy—cbs-wabc.
Lone Ranger, Drama—mbs-wor-east.
6:45—S. Balter—wgn-kwk-wkrc-wire.
7:00—Tony Martin & Song—nbc-weaf.
Quiz Kids Quiz Program—nbc-wjz.
Edward G. Robinson Play—cbs-wabc.
Chicagoland Orchestra—mbs-chain.
7:15—How Did You Meet?—nbc-weaf.
7:30—The Plantation Party—nbc-weaf.
Manhattan at Midnight—nbc-wjz.
J. Hersholt, Dr. Christian—cbs-wabc.
Boake Carter's Comment—mbs-chain.
7:45—Ed Mayehoff's Prog.—mbs-chain.
7:55—Elmer Davis, News—cbs-wabc.
8:00—Eddie Cantor's Show—nbc-weaf.
Roy Shield's Radio Revue—nbc-wjz.
Fred Allen's Radio Time—cbs-wabc.
Gabriel Heatter Speaks—wor-basic.
8:15—Dancing Music Orch.—mbs-wgn.
8:30—Mr. District Attorney—nbc-weaf.
News; Jimmy Flynn's Quiz—nbc-wjz.
Thomas E. Dewey's Talk—mbs-chain.
9:00—Kay Kyser's College—nbc-weaf.
Olmstead's Story Dramas—nbc-wjz.
Glenn Miller & Orchestra—cbs-wabc.
Comment on News of War—mbs-wor.
9:15—Public Affairs, Talk—cbs-wabc.
First Piano Quartet Music—nbc-wjz.
News, War in London—mbs-chain.
9:30—The Doctors at Work—nbc-wjz.
Folk Songs; War News—cbs-wabc.
Orch.; Lone Ranger repeat—mbs-wor.
10:00—News & Dance—nbc-weaf-east.
Fred Waring's repeat—nbc-weaf-east.
News; Dance Music Orch.—nbc-wjz.
Sports and News Period—cbs-wabc.
Dance Music Orchestra—mbs-chain.
A. Mitchell, Answer Man—mbs-west.
10:15—Dance Orch. & News—nbc nbc.
World Title Billiards—wor-chain.
10:30—Adventure in Rhythm—mbs-net.
11:00—Dance & News to 2—mbs-chain.

Short Wave

SYDNEY—3:55 p. m.—Music. VLQ7, 11.88 meg., 25.2 m.

BERLIN—5:15 p. m.—A Little Concert. DJB, 15.20 meg., 19 m.; DJD, 11.77 meg., 25 m.

BUDAPEST—6:30 p. m.—Fehervary March; Palestrina Choir; News in English; National Anthem. HAT4, 9.12 meg., 32.8 m.

LONDON—6:45 p. m.—"Scotts Abroad." Talk by John R. Allan. GSC, 9.58 meg., 31.3 m.; GSD, 11.75 meg., 25.5 m.

BERLIN—7:15 p. m.—News in English. DJB, 15.20 meg., 19 m.; DJD, 11.77 meg., 25 m.; DZD, 10.54 meg., 28 m.; DJC, 6.02 meg., 49 m.

LONDON—7:30 p. m.—"Britain Speaks." Talk by Lieutenant Commander Thomas Woodroofe, R. N. GSC, 9.58 meg., 31.3 m.; GSD, 11.75 meg., 25.5 m.

TOKYO—7:30 p. m.—Choral Selections. JVZ, 11.81 meg., 25.3 m.; JLG4, 15.16 meg., 19.8 m.

LONDON—8:15 p. m.—"Malta." Feature Program. GSC, 9.58 meg., 31.3 m.; GSD, 11.75 meg., 25.5 m.

BERLIN—8:30 p. m.—Dance Tunes and Cabaret. DJD, 11.77 meg., 25 m.; DZD, 10.54 meg., 28 m.; DJC, 6.02 meg., 49 m.

GUATEMALA—9:00 p. m.—Opera: First and Second Acts of "La Traviata," by Joseph Verdi. TGWA, 9.68 meg., 31 m.

ROME—9:00 p. m.—News in English. 2RO3, 9.68 meg., 31.1 m.; 2RO4, 11.81 meg., 25.4 m.; 2RO6, 15.30 meg., 19.6 m.

LONDON—9:00 p. m.—"Democracy Marches," talk. GSC, 9.58 meg., 31.3 m.; GSD., 11.75 meg., 25.5 m.; GSL, 6.11 meg., 49.1 m.

GUATEMALA—9:00 p. m.—Opera: Second and Third Acts of "Don Pasquale," by Donizetti. TGWA, 9.68 meg., 31 m.

BERLIN—9:30 p. m.—News in English. DJD, 11.77 meg., 25 m.; DZD, 10.54 meg., 28 m.; DJC, 6.02 meg., 49 m.

LONDON—10:10 p. m.—"Think on These Things." GSC, 9.58 meg., 31.3 m.; GSD, 11.75 meg., 25.5 m.; GSL, 6.11 meg., 49.1 m.

MOSCOW—2:00 a. m.—English Period. RV96, 15.18 meg., 19.7 m.

Chief Picks Portrait.

President Camacho of Mexico has approved as his ofifcial portrait display in all public offices throughout the country a painting of him by the famous Mexican artist Armando Dreschsler. The chief executive regards it as the best portrait ever made of him. It is in oil, of 10 tints, in offset.

Granny Has Granny.

Mrs. Nellie Wright, 43 years of age, wife of a Wombell, England, miner, is now a granny with a granny. Her grandmother, Eliza Hague, is 82. Youngest of five generations is Marie, aged 15 months, daughter of Mrs. Wright's son. None of the families has ever lived outside Wombell.

Prompt action is necessary in replying to the attractive offers in the Want Ad section of The Constitution.

Radio Highlights.

6:00—Amos and Andy, WGST.
6:00—Fred Waring's Music, WSB.
6:30—Meet Mr. Meek, WGST.
7:00—Big Town, WGST.
7:30—Plantation Party, WSB.
8:00—Star Theater, WGST.
8:30—Mr. District Attorney, WSB.
9:00—Glenn Miller's Music, WGST.
9:00—Kay Kayser's College, WSB.
9:30—Georgia Tech Program, WGST.
9:30—Guy Lombardo's Music, WATL.
10:00—Irene Rich, WSB.

HISTORICAL—"Hope In America," a story dealing with events in the careers of two great Americans—Abraham Lincoln and George Washington—will be presented on the "Big Town" program tonight at 7 o'clock over WGST. Edward G. Robinson, newspaper managing editor, and Ona Munson, enterprising girl reporter, will handle the leading parts.

POOR MORTIMER — Deciding that her husband, Mortimer, is deserving of more influence in his business circles, Agatha, the wife on "Meet Mr. Meeks" program, will drag poor Mortimer to a social function to meet an important business biggie. Becoming bored at the party, Mortimer walks into the garden, where he meets another bored socialite, who turns out to be the biggie that Agatha wanted him to meet in the first place. This program will be heard over WGST at 6:30 o'clock tonight.

TECH PROGRAM—The third in a series of programs on "America and the War," being sponsored by the Georgia Tech Radio Committee, will be given tonight at 9:30 o'clock over WGST. This program will present Professor Mose L. Harvey, of Emory University's history department. Professor Harvey will express the opinion that the United States should enter war at once against Germany.

DIMAGGIO GUEST—New York Yankee baseball slugger Joe DiMaggio will attempt to prove that he can slug verbally as well as with a bat when he matches wit with Eddie Cantor on the "Time to Smile" program at 8 o'clock tonight over WSB. Dinah Shore, popular new singer; Olive Major, 13-year-old vocalist; Harry Von Zell and Edgar Fairchild's Singers will sit in the bleachers and cheer or razz their celebrated visitor.

WAHOO — Chief Needahbeh, noted Penobscot Indian lecturer and sportsman's guide, will pitch his tepe while the "Star Theater" pitches whoopee with Fred Allen as host of another program of mirth, melody, music and monkeyshines at 8 o'clock tonight over WGST.

Baby Is Saved

Treatment with a new drug has saved a London baby, who was declared doomed by doctors. The baby had high temperature and rapid pulse, an enlarged heart, inflamed heart covering and signs of a hip disease. She was in an oxygen tent 10 days before she was given sulphathiazole, the new drug. In eight days her temperature had subsided, but her pulse was still rapid. An orthopedic surgeon performed an operation to prevent threatened dislocation of the hip. Twelve weeks later a dramatic total recovery was recorded.

Potato Champions.

For the fourth time John R. Jackson and his son Charles, of Colebrook, have won the potato-growing championship of New Hampshire. This season's yield was 464 bushels to the acre.

THESE WOMEN -:- By d'Alessio

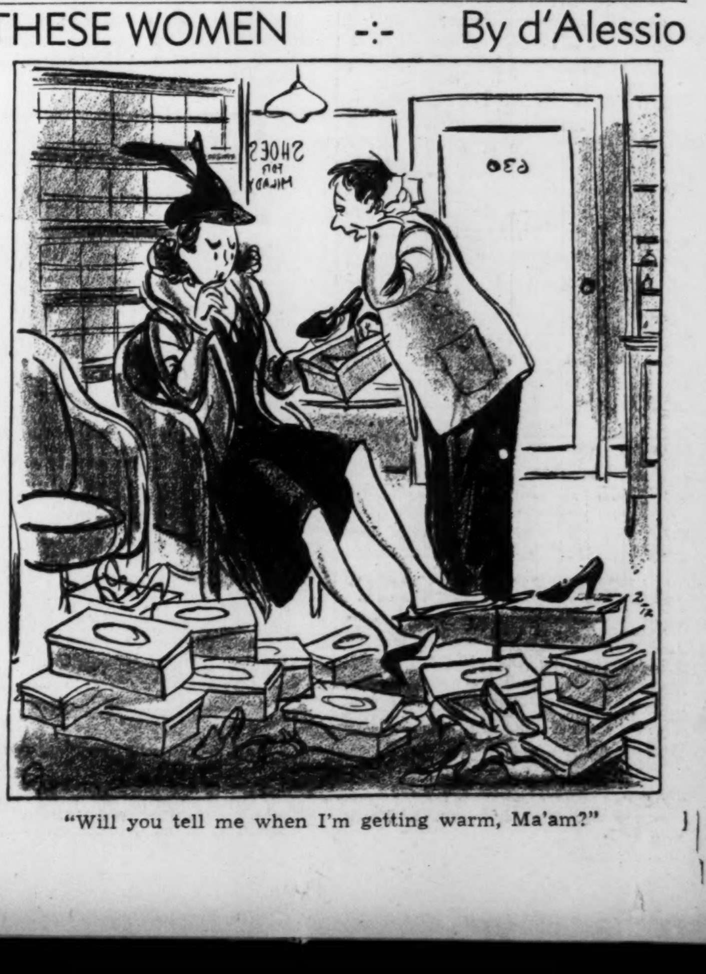

"Will you tell me when I'm getting warm, Ma'am?"

Call Walnut 6565 WANT AD INFORMATION

CLOSING HOURS

Daily Want Ads are accepted up to 8 p. m. for publication the next day. Closing hour for the Sunday edition is 7 p. m. Saturday.

LOCAL CLASSIFIED RATES

Daily and Sunday rates per line for consecutive insertions:

1 time, per line 29 cents
3 times, per line 22 cents
7 times, per line 20 cents
30 times, per line 16 cents

10% Discount for Cash

Minimum: 2 lines (11 words).

In estimating the space to an ad figure 5 average words for first line and 6 average words for each additional line.

Railroad Schedules

TERMINAL STATION Tel. MA. 4900
Schedule Published as Information.
(Central Standard Time)

Arrives—	A. & W. P. R. R.	—Leaves
11:35 pm	Montgomery-Selma	6:30 am
11:35 pm	New Orl.-Montgomery	
12:45 pm	New Orl.-Montgomery	8:50 am
4:55 pm	Montg.-Selma Local	12:45 pm
8:00 am	New Orl.-Montgomery	6:00 pm

Arrives—	C. OF GA. RY.	—Leaves
2:15 pm	Griffin-Macon-Sav.	7:45 am
12:00 noon	Columbus	8:40 am
5:55 pm	Macon-Albany-Florida	9:05 am
11:55 am	Macon-Griffin	4:00 pm
6:05 pm	Columbus	4:30 pm
6:30 am	Macon-Albany-Florida	6:35 pm
9:30 am	Albany-Tampa-St. Pete	6:50 pm
10:20 am	Macon-Albany-Florida	7:25 pm
6:05 am	Macon-Savh.-Albany	10:00 pm

Arrives—	SEABOARD AIR LINE	—Leaves
6:15 pm	Birmingham-Memphis	6:45 am
3:55 pm	N. Y.-Wash.-Rch.-Nor.	12:55 pm
12:40 pm	Birmingham-Memphis	4:05 pm
6:20 am	N. Y.-Wash.-Rch.-Nor.	6:30 pm
5:30 am	N. Y.-Wash.-Rch.-Nor.	9:15 pm

Arrives—	SOUTHERN RY.	—Leaves
9:00 pm	Diesel to Brunswick	7:00 am
6:10 pm	B'gham-Kan. City-Mps.	7:00 am
8:00 pm	Detroit-Clvd-Chicago	8:15 am
5:45 pm	Washington-New York	8:25 am
5:35 pm	Jax.-Miami-St. Pete	10:10 am
8:40 am	Crescent Limited	1:00 pm
6:20 pm	Detroit-Clvd.-Cincin.	10:30 am
7:15 pm	Rich.-Wash.-New York	1:05 pm
7:45 am	Rome-Chattanooga	1:40 pm
11:50 am	Birmingham-Memphis	3:40 pm
10:35 am	Warm Springs-Colmbs.	4:55 pm
10:00 am	Cin.-L'ville-Chi.-Det.	6:10 pm
3:30 pm	Washington-New York	6:20 pm
10:25 am	Miami-Tampa-St. Pete	6:25 pm
6:20 am	Jax.-St.Pete-Miami	6:55 pm
6:55 am	Clbia.-Char'n-Wash.	8:10 pm
7:55 am	Jax-Bruns-Miami-St.P.	8:15 pm
5:55 am	B'gham-New Orleans	11:15 pm
6:00 am	Wash.-N. York-Ashvle.	11:55 pm

Union Passenger Station Tel. WA. 3666
(Central Standard Time)

Arrives—	A., B. & C. R. R. Streamliner.	—Leaves
8:12 am.	Waycross-Miami-Fla.	12:23 am
Jan. 3	Every third day thereafter	Jan. 2
6:50 pm	Cordele-Waycross	7:15 am
6:00 am	W'cross-Tifton-Thom'le	8:45 pm
3:15 am	Jax.-Miami-Florida	12:37 am
3:15 am	C'dele-Fitz'g'd-W'cross	12:37 am

Arrives—	GEORGIA RAILROAD	—Leaves
5:35 pm	Augusta-Charleston	8:30 am
5:35 pm	Florence-Richmond	8:30 am
6:20 am	Augusta-Florence	8:00 pm
6:20 am	Charleston-Wilm'ton	8:00 pm

Arrives—	N., C. & ST. L. RY. Streamliner	—Leaves
12:18 am	Chicago-Nash.-Chatt.	8:17 am
Jan. 2	Every 3d Day Thereafter	Jan. 3
12:32 am	Nash.-St. L.-Chi.	3:20 am
5:50 pm	Chgo.-St. L.-Nsh.-Chat.	10:45 am
8:20 am	Chgo.-St. L.-Nsh.-Chat.	6:45 pm
7:00 am	Chatt.-Nash.-St. Louis	9:00 pm

Arrives—	L. & N. R. R.	—Leaves
4:30 pm	Knox. via Blue Ridge	7:15 am
6:30 pm	Knox.-Cin.-Chicago	9:50 am
•6:25 pm	Cin.-Detroit-Cleve. Chicago-Columbus	10:40 am
	•—Arrives Terminal Station.	
8:25 am	Cin.-Louisville-Chgo.	6:25 pm

ANNOUNCEMENTS

Auto Travel Opportunities 1

THE CONSTITUTION advises caution in securing or offering transportation on a share-expense basis. Demand bona fide references as to reliability, character and responsibility of owner or passengers.

MAN and wife leaving for Denver Monday, 17th; either route. '39 Pontiac. Heater. Refs. exch. CA. 9885.

DRIVING Minneapolis Feb. 20, take 3 share exp.; ref. exch. Write F-1834, Constitution.

LEAVING for Los Angeles Thursday, new car, share exp. HE. 4711.

WANT responsible drivers for cars to Miami. No pay. VE. 0776.

DRIVING CHICAGO FRIDAY MORNING; TAKE 2. WA. 9135.

Lost and Found 8

Ads Appearing in This Classification Are Broadcast Daily Over Radio Station WGST.

LOST—Lady's yellow gold diamond engagement ring in Paramount Theater ladies' rest room. Reward. Ph. JA. 4751.

LOST—Black scottie, 6 mos. old, near W. P'tree and P'tree Pl. Reward. HE. 2828.

LOST—Vic. W. E., white tick male setter, blind 1 eye. Reward. RA. 3593.

Business Personals 10

TO MY FRIENDS and Customers of 21 Years in the Healey Building Barber Shop: I have moved to the Piedmont Hotel Barber Shop, where I can continue giving you the ecellent service you have always known. Phone me at JA. 6519. A. C. Gorman.

HALTS WILL STOP LIQUOR HABIT. 2 oz., 98c; 4 oz. $1.79. Odorless, tasteless, harmless. Get it at Reed's Drugs, 119 Alabama, S. W.

DRIVEWAYS FIXED
GOOD materials for mud holes cheap. Call JA. 1268.

NOBOIL, perfect cleanser, bleach. Removes stains, mildew, scorch spots, kills germs, deodorizes. Ask grocer for Noboil.

QUITS—Stops liquor habit. Odorless, tasteless, harmless. Trial size $1. May's Cut Rate Drug Store, Atlanta, Ga.

LOANS—on diamonds or jewelry to employed people. You retain possession. Ross Finance Co., 201 Wm.-Oliver Bldg.

MATERNITY HOME, babies, small children boarded; mother's care. Reas. Confidential. CA. 4572, Hapeville, Ga. Box 221.

CURTAINS LAUNDERED.
Mrs. C. R. Smith, 807 Pryor St. MA. 2780.

WE specialize in upholstery cleaning in your home; work guar. JA. 0777.

DR. C. A. DUNCAN, DENTIST,
135½ WHITEHALL ST. MA. 4537.

LADIES—Quick service. If you need a small loan at reas. rates, call JA. 4729.

CLARK'S transfer, $1 room up, also long distance. JA. 3461 any time.

CASH from lapsed ins. policies. Dollahon, 418 Rhodes Bldg., MA. 9158.

CURTAINS laund., fluted, tinted, 10-yr. exp. Call, del. Mrs. Mackie, HE. 4814-J.

EXCLUSIVE home for elderlies and convalescents; spec. diets, care. CH. 7626.

CURTAINS laundered by hand, 15c up. Call, deliver. Miss Broome, HE. 5293.

Beauty Aids

PERMANENT WAVES
AND all other beauty service at school prices. No long waits; first-class student service, best material used.
ARTISTIC BEAUTY INSTITUTE.
5½ AUBURN AVE. WA. 2170

DANDRUFF-GO Psoriasis, dandruff, 4 to 6 treatments. Guar. Money ref. JA. 8372

Slip Covers

SLIP COVERS—Attractive—Tailor fitted, 2 pcs., $5; chair, $2.25; draperies. Come and see. Mrs. McNeill, CRescent 1707.

SLIP covers tailored, guaranteed to fit; also upholstering reas. VE. 8945.

SLIP COVERS, work guar. Prices reas. Call Mrs. Fuller, CH. 5868; DE. 3537.

BUSINESS SERVICE

Alterations and Repairing

$5.99 TO $9.59 PER MONTH
MODERNIZE your home, add another room or bath; also painting, papering, floor finishing, roofing; no cash necessary. First payment due 30 days after work is finished.
MORRIS CONTRACTING CO.
553 Courtland St. VE. 8831.

REMODELING, painting, papering, floor refinishing. Cash or terms. L. Cheek, WA. 2942.

BUSINESS SERVICE

Awnings—Metal

METAL AWNING CO.
145 Edgewood Ave. WA. 9568.

Calcimining, Cleaning, Painting

RMS. tinted $3, material furn.; papered $4. Painting. Elijah Webb. RA. 5090.

Bed Renovating

INNERSPRING MATTRESS MADE FROM YOUR OLD MATTRESS. IMPERIAL BEDDING CO. WA. 5797.

INNERSPRINGS FROM YOUR OLD MATTRESS. EMPIRE. MA. 2068.

SUPERIOR Mattress Co. Innerspring mattresses; day service. HE. 9274.

$3 RENOVATING ....2 FOR $5 GATE CITY MATTRESS CO., JA. 3100.

ATLANTA'S OLDEST RENOVATORS. TRIO MATTRESS CO. MA. 2983.

Carpentering—Screening

CARPENTERING, painting, screening, roofing, brick, cement work, furnace rep.; also all kinds bldg. mater. WA. 6614.

Cement Work.

CEMENT work driveway, basement and stone work. 12-24 mo. to pay. CH. 7297.

Cleaning-Papering-Painting

ROOMS tinted, $3.00; papered, $4.00. Pain'g, repair. Robert Webb, RA. 9076.

Furniture Upholstering

UPHOLSTERING, rebuilding living room furniture at attractive fall prices. Call MA. 5123. Bass Furniture Co.

Furniture and Auto Upholstering

FURNITURE, auto upholstering, trimming. Attractive patterns, prices. A. L. Quinn Upholstery Shop, 780 Gordon, S. W. RA. 9337.

General Repairing

PAINTING, papering, floor sanding, finishing, asbestos siding, 12 to 36 mo. to pay. Dixie Roofing & Rep. Co., JA. 4871.

Painting and Calcimining

PAPERING, painting, calcimining; all work guar. Lucious Cuyler. RA. 9856.

Painting, Repairing

GEN. REPAIRS, painting, calcimining; white labor, free est. Haney, BE. 2169-R

Phonograph Repairing

ALL MAKES repaired. Atlanta Phonograph Co., 27 Pryor, S. W. WA. 3380.

Piano Tuning

EXPERT piano tuning and repairs. Lowest prices. Rich's Piano Dept.. WA. 4636.

Plumbing Supplies

WHOLESALE, retail, buy direct. 197 Central, S. W. Pickert Plumb. Supply Co.

Radio Repairing

BAME'S, INC., WA. 5776. Repairs to all makes radios and Victrolas.

Roofing

WE FIX any old roof. Tip-Top Roofers, 208 Marietta St. JA. 3039.

Reroofing and Roof Repairs.

GUAR. ROOF REPAIRS, FREE ESTI. RE-ROOFING ALL TYPES. RA. 2081.

Roofing and Repairing

CHAS. N. WALKER ROOFING CO. "We top 'em all." 141 Houston. WA. 5747.

Roofing, Painting, Repairing

ROOFING, painting, repairing, leaks repaired and guar. W. S. Stroud, RA. 1292.

Rugs, Upholstering Cleaned

UPH'STRY cleaned on premises. Rugs called for. Lowest prices. Guar. WA. 0492

Upholstering and Repairing.

UPHOLSTERING, repairing, refinishing. Gus W. Gravitt, JA. 8983. 187 Peters St.

Wall Papering

S. T. PONDER, 588 Moreland Ave., N. E. Best work at lowest prices. MA. 5286.

Window and House Cleaning

NAT. Window Cln. Co., Inc. Floors waxed. Walls, woodwork cleaned. JA. 2100.

EDUCATIONAL

Coaching 11

Hurst Dancing School
SAMPLE LESSON free. Regular dance Wed., Sat., P'tree at North Ave. HE. 9226. Remodeled. Available for private dances. Free booklet on request.

Instructions 16

MEN, WOMEN, get U. S. government jobs. Commence $105-$175 month. Prepare now at home, for 1941 Atlanta examinations. Full particulars, list positions free. Write today. Franklin Institute, Dept. 49-T, Rochester, N. Y.

PRIV. instruct., low tuition. American School of B'ty Culture. 76½ N. Forsyth.

Music 17

CATHERINE BOSWELL, pers'y singing, pop. piano. 1053 Blue Ridge. VE. 8025.

EMPLOYMENT

Employment Agency 29

CAUTION—When answering advertisements, do not inclose original references or other valuable materials. Copies serve the purpose and avoid possible loss of original.

FOR the Better Office Position, register Executive Service Corporation.

Help Wanted—Female 30

2 LADIES with high school education to book orders for famous Real Silk line. Nylon and silk hosiery, lingerie and men's accessories. Work by appointment. No investment. See Mr. Marzloff, 227 Grant Bldg., Wednesday, 9 to 12.

STENO.—RAPID and accurate, $90 to $100, downtown location.
STEN.—Legal or ins. exp. $85 to $100, downtown location.
NATION WIDE, 354 Hurt Bldg.

BUSINESS EDUCATION makes life a glory instead of a grind. Marsh Business College, 249 P'tree. WA. 8808.

MIDDLE-AGED housekeeper, companion, live on premises with elderly lady. Address Q-210, Constitution.

THOROUGHLY experienced waitress. Wachtel Restaurant, 299 Marietta St., northwest.

WANTED — EXPERIENCED BEAUTICIAN, ALL-AROUND OPERATOR. RA. 5011.

EXPERIENCED waitress. Apply Mays' Lunchroom, rear 520 W. Peachtree.

Help Wanted—Male 31

SERVICE SALESMAN
LARGE soft drink concern has opening. Salary and commission. Guarantee $100 month. Give full information, experience and references. Address Y-445, Constitution.

(a) $140 STENOGRAPHER
EARLY advance to $165. Sales type. Age 21-27. Ht. 5 ft. 10 in. up. Unusual opening.
(b) SALESMEN—$175
PLUS liberal exps. Exper. industrial selling. Age 27-42.
NATION WIDE — Hurt Bldg.

2 MEN needed at once for order department of large corporation. If you have a car and have some ability in handling men you can make a permanent connection with exceptional earnings. Apply early, Mr. Armitage, divisional supervisor, 74 Marietta St.

DENTAL laboratory man wanted. Must be all-round technician, sober and come well recommended as to character and ability. Write at once giving full qualifications. Dr. Louis Prosterman, 726½ Market St., Chattanooga, Tenn.

WANTED—Two men of neat appearance, age 24-50, married, for industrial insurance routes. Routes established. Excellent opportunity for right man. Debit salary and drawing account. 621 Healey Bl.

WANTED—Experienced washman capable of maintaining machinery in medium-sized plant. Must state experience, salary expected and references in first letter. Write Box F-1806, care Constitution.

WANTED—2 clean-cut hustlers who want to make $25 to $35 per week. For interview see Mr. Greak, Thursday night 7 to 9, Glenn Bldg., corner Spring and Marietta Sts.

PERSONAL individual coaching in Higher Accounting by a C. P. A. Free placement co-operation. Institute of Business & Accounting, Red Rock Bl. WA. 2673.

MAN, over 40, neat apperance and willing to work 40 hours per week. Good pay. See Mr. Jobe, 17 Hunnicutt St., N. W., before 11 a. m. Wednesday.

EMPLOYMENT

Help Wanted—Male 31

WANTED—First-class gun and locksmith. Georgia Gun & Key Co., 22 Forsyth St., Atlanta, Ga.

YOU can earn $5 a day or more selling coupons for our studio. Apply H. & W. Studio, 30½ Broad St., S. W.

GENERAL all-round sober man for tourist camp, must know cooking. Y-16, Constitution.

WANTED, full or part-time pharmacist. Apply 283 Peachtree Street.

Help—Male & Female 32

EMPLOYMENT EXCHANGE
719 HEALEY BLDG. WA. 4390.

Help—Instruction 34

BEAUTY CULTURE
TRAINING with MOLER qualifies for splendid paying positions. Day and evening classes. Call or write. MOLER COLLEGE, 43½ Peachtree, N. E. JA. 3209.

Help Wanted—Agents 35

WILL PAY STRAIGHT SALARY $35 per week, man or woman, with auto sell Eureka Poultry Mixture to Farmers. Eureka Mfg. Co., East St. Louis, Ill.

Help Wanted—Salesmen 36

MAN WANTED
SALARY — EXPENSES
QUALIFICATIONS — Man with retail sales promotion background to act as field supervisor and instructor in merchandising plans. Should be between 27-40 years, free to travel. Important he make favorable first impression. Department store, specialty shop or chain store experience an asset.
SALARY—$3,000 per year plus expenses to man who best fills the above qualifications. Straight salary basis.
ALL REPLIES—Treated in strict confidence. Our own employes know of this advertisement. Send full details of experience, age, religion, etc., and recent photograph with first letter. Box F-1830, care Constitution.

SALESMAN, side line, clothing specialties and formal wear, calling on furnishing and clothing trade. Southern territory. Write Box F-1828, care Constitution.

BOOK MEN.
THE ideal reference combination, 13-vol. enclycl. and new unabridged dictionary, $24.50, $2, terms. Large commissions. No rebates. Publishers' Guild, Rhodes Bl.

EXPERIENCED salesman with piano experience preferred. Salary and commission. Address Y-245, Constitution.

Help Wanted—Teachers 37

WANTED—FOURTH GRADE, YOUNG DEGREE EXPERIENCED OR PRACTICE TEACHING STATE SCHEDULE RURAL. APPLY QUICK. GA. TEACHERS' SERVICE, MADISON, GA.

DEGREE woman for 4th grade. Southern H. S. Bureau, Decatur, Ga. DE. 7826.

Trade Schools 39

WANTED—MEN
to train for civilian or army barbers. Thousands needed immediately. Splendid pay. Day and evening classes. Call or write
MOLER COLLEGE, 43½ Peachtree, N. E.

Sit. Wanted—Female 40

FORMER teacher, age 21, desires situation, cultured home, as governess or child's nurse, drives car, mends, sews well. JA. 1584.

TYPIST, dictaphone operator and general office girl. Good refs., age 23, work for reas. salary. JA. 4615.

Situation Wanted—Male 41

TECH MAN, 15 yrs. experience, wants Atlanta connection as engineer or general utility man on construction work. Capable surveyor. 8 yrs. present employer. Address Q-31, Constitution.

OFFICE manager or sales work. 15 years' experience, excel. refs. JA. 4615.

COLORED

Help Wanted—Female 42

COOKS—MAIDS—NURSES
HAVE plenty jobs on hand, $6-$10 week.; also need 15 nursemaids for lot jobs. WA. 3695. Podhouser Agcy. 442 Forrest.

Call MA. 3704, Fried Agency
Reliable Cooks, Maids. 619 Washington.

WANTED—25 COOKS AND MAIDS; HAVE PLENTY JOBS OPEN, $6 TO $10. 619 WASHINGTON ST.

IF YOU NEED COOKS, maids, butlers, chauffeurs, call Fannie Brown. MA. 3781

EXPERIENCED hotel cook, out of city. 75½ Hunter St.

Help Wanted—Male 44

WANTED—Experienced driver for package delivery on North Side. Do not apply unless thoroughly qualified. J. M. High Co.

WANTED, 2 colored curb service boys. Apply 976 Pryor St., after 10 a. m.

COLORED HORSE SHOER, GOOD JOB. CALL CA. 1054.

Situations Wtd.—Female 46

COOK, 11 years' experience, doctor's certificate. JA. 0141.

Situations Wanted—Male 47

EXP. HOUSEMAN, yard man and chauffeur, Dr.'s cert., good refs. JA. 1584.

Sit. Wtd.—Male-Female 49

COUPLE wants job together, living on lot, exp. cook, butler, chauffeur. Y-32, Constitution.

8 COOKS, live on lot, sal., $10; 10 plain cooks, sal. $7-$10. 406 Peters Bldg.

FINANCIAL

Business Opportunities 50

CAFE—Half block Peachtree; sound profits; $1,800, half cash. Southern Business Brokers, MA. 5777.

LUNCHROOM—Close in, well-equipped, good business. Rent, lights and water only $15 month. $175 buys. 227 Hurt Bl.

FOR SALE—Filling station; good lease; garage attached for mechanical work; South Side. Call JA. 6759.

FOR SALE—Complete market outfit to be sold at a bargain. Call JA. 2903.

CAFE—Must sacrifice at once. Bill's Chili Parlor, 313 Peters St.

Loans on Real Estate 52

HOME LOANS, FEDERAL PLAN
Consult Us Before
BUILDING, BUYING, REFINANCING, REPAIRING, MODERNIZING.
No Obligation.
Atlanta Federal Sav. & Loan Assn.
22 Marietta St. Bldg. Ground Floor.

NORTHWEST ATLANTA BANK offers pay-roll loans, based on Commitments from Federal Housing Authority or Buildings and Loan Co.'s Call B. S. Barker. JA. 2436; night HE. 2644-J.

5% MO. loans and 6% to 7% simple interest, loans payable mo. Liberal appraisals, prompt closing. Moon, 424 Arcade, MA. 8962.

$750 AND UP. FREE ESTIMATES. FHA PLAN OPTIONAL. STANDARD FED. S. & L. ASS'N. HEALEY BLDG. MA. 6619.

PRIVATE MONEY, homes 5%, vacant lots 8%; quick closing. WA. 3465.

90% FHA LOANS ON HOMES.
Jefferson Mortgage Corp. WA. 0814.

LOANS $300 up. No commission, 6% and 7%. American Sav. Bk., 140 P'tree.

LOANS made on acreage. Quick action. Ralph B. Martin Co. WA. 0627.

Purchase Money Notes 54

FIRST mortgage purchase money notes bought. American Sav. Bk., 140 P'tree.

Financial 57

YOU ONLY NEED ONE THING TO GET A LOAN THROUGH US

—and that is the ability to make small regular payments. You can arrange them to suit your income.
LOANS $25 to $1,000 arranged on furniture—Automobiles—Endorsements—Single Signature. 12 to 24 Months to Repay.
ATLANTA LOAN SERVICE
318 Volunteer Bldg. WA. 5550
Opposite Piedmont Hotel

Low Rates Easy Payments
BORROW YOUR NEEDS
PEOPLES LOAN.
Est. 1919. 36 Peachtree Arcade.

LOANS, $60 to $1,000. Southern Discount Co. 220 Healey Bldg. WA. 4122.

LOANS—$50 to $1,000. Hartsfield Co., Inc., 6 Pryor St., S. W. WA. 5460.

Private Lives — By Edwin Cox

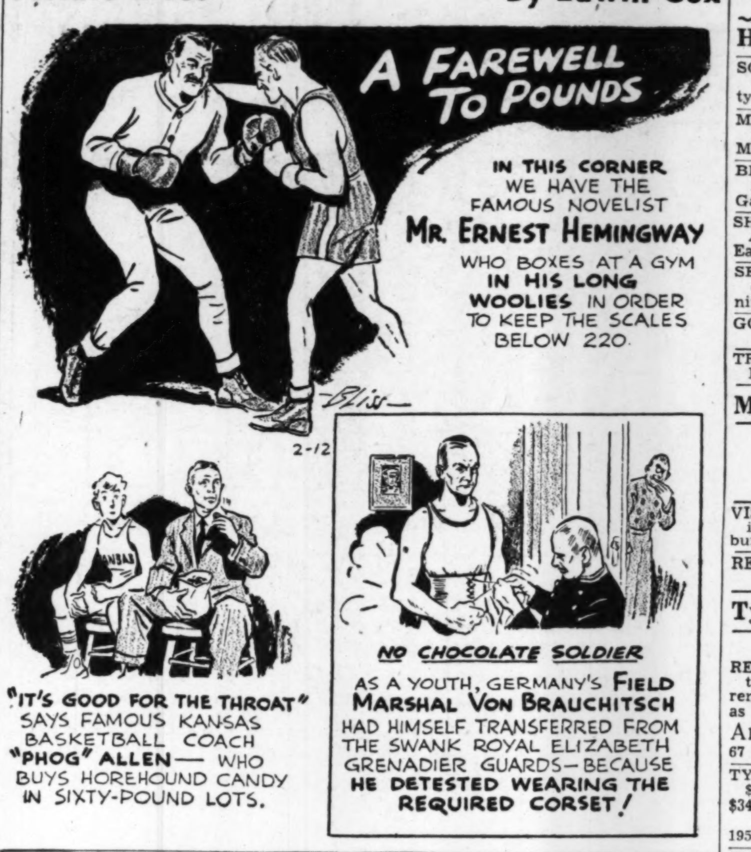

FINANCIAL

Financial 57

ATLAS AUTO FINANCE
Meet Emergency Expenses
With a
Low Cost Auto Loan
Bring In Your Car and
Drive Out With the Cash
Let Atlas Shoulder
All Your Money Worries
$25 to $1,000 in 10 Minutes
Car Does Not Have To Be Paid For
No Car Too Old
No Loan Too Large
No Balance Too High
No Inquiry of Friends
Lowest Payable Schedule
No Payments Until April.
Loans Made in Atlanta and Nearby Cities
FREE and Easy Parking!
Where?
In Our Own Garage
ATLAS
AUTO FINANCE
Robert R. Snodgrass, Mgr.
John M. Brennan, Cr. Mgr.
Jack T. Harris, Dir.
262-264 Spring St., N. W.
Between Harris & Baker Sts.

EMERGENCY LOANS
AUTO LOANS
CLEAN-UP LOANS
OR ALMOST any other type of loan that fits your case. Simplified Method . . . Fast Service . . . Extra-Fast Service on Emergency Loan. The money can be returned to us in small installments. Amounts and dates can be arranged to suit your convenience. We finance cash purchases. We refinance installment plan purchases to reduce amounts of payments.
Amounts up to Several Hundred Dollars.

COMMUNITY
LOAN AND INVESTMENT CORPORATION
207 CONNALLY BLDG.
98 Alabama St. MA. 1311.
82½ BROAD ST., N. W.
SECOND FLOOR. WA. 5293.
210 PALMER BLDG.
Marietta and Forsyth Sts. WA. 9332.
Community Investment Certificates Pay 3% Per Annum

So Says
Mr. McCollum—
'THIS IS A FREE COUNTRY!'
YES, thank Heaven! We live in a country where a man can work and worship and play as he wishes—and be free from the worry of scattered debts if he cares to be. How?—Why, I've got a plan especially designed to help folks solve personal finance problems. $50 to $1,000 can be spread over 1 or 2 years at low interest. Seaboard Loan Corp., 12 Pryor St., S. W.

NEED CASH?
$10 to $800 on Your Car
Paid For or Not.
Start Payments in April
$75 Repay $1.00 wk. $200 Repay $3.00 wk.
$100 Repay $1.50 wk. $300 Repay $4.00 wk.
Universal Auto Loan Co.
182 SPRING, N. W.
Free Parking Cor. Carnegie Way

MONEY ADVANCED
ON YOUR CAR, your furniture, indorsements, stocks and bonds or will refinance balance owing on your car at the lowest interest rate.
ADAIR-LeVERT, INC.
406 Atlanta National Bank Bldg.
Whitehall and Alabama Sts.

NEW PLAN
LOANS TO BUSINESS WOMEN
OWN NAME—NO SECURITY
SMALL MONTHLY PAYMENTS
LOW RATES—QUICK SERVICE
Fidelity Investment Co.
1011 Ga. Savings Bank Bldg.

"AUTO LOANS"
$10 TO $1,000 IN 5 MINUTES
No car too old—need not be paid for.
Park Free Next Door.
Free Auto License Loans.
COMMERCIAL AUTO LOAN CORP.
113 Spring St., N. W., Cor. Poplar St.
LOANS on anything of value.
DOBBS, 133 Whitehall, JA. 0634.

Salaries Bought 61

MONEY
NO COLLATERAL
NO ENDORSERS
NO MORTGAGE
Applications Taken by Phone—WA. 5369
TWO TWELVE NU-WAY P'TREE ARCADE

SALARY INVESTMENT CO.
$5 to $50—No Indorsers. 201 Palmer Bldg.

LIVESTOCK

Baby Chicks.

EMBRYO-FED chicks have a head start. Write Schaffner Hty., Box F, Atlanta.

FOR good chicks see Blue Ribbon Hatchery, 215 Forsyth, S. W. MA. 1271.

LIVESTOCK

Baby Chicks.

CHICKS, poultry equipment, feeds, remedies. Ga. State Hatchery, WA. 7114.

Dogs.

FOR KENNEL DIRECTORY service call H. G. Hastings, WA. 9464.

Feed

COOPER'S high-grade laying mash $2.05; scratch feed $1.80; dairy feed $1.70; hog feed $1.80. Cooper Milling Co., New Plant, 148-150 Walker St., S. W., one block north of Peters St. viaduct.

Wanted—Livestock

WANTED to buy one blue persian male kitten. Mrs. D. L. Butterfield, 3204 Talbotton Rd., Columbus, Ga.

MERCHANDISE

Miscellaneous For Sale 70

Asbestos Roof Coating, 50c Gal.
PAINT, $1.00 PER GAL.
ROOFING, $1.00 PER ROLL
CALCIMINE, 6c LB.
Carload Wire Fencing, Sash, Frames, Doors, Wallpaper, Wheel Barrows.
JACOBS SALES COMPANY
45-47 Decatur St., S. E. WA. 2876.

Bankrupt Stock Purchase
GOLF CLUBS
BOBBY JONES and McGregor irons and woods. Savings up to 40%. See us for particulars.
CITIZENS LOAN ASS'N.
195 Mitchell St. WA. 7911

WRECKING PECK BLDG.
PEACHTREE AND HOUSTON.
BRICK, lumber, plate glass, store doors, windows, plumbing fixtures. Jones & Hardin, 612 North Ave., N. W. MA. 1107-8.

USED LUMBER
SPECIAL sale at sacrifice prices on framing, flooring, doors and windows, sidewalk tile, roofing tile, bathtubs. 1281 La-France St., DE. 4413.

OFFICE FURNITURE—We have many good values in new and used office furniture at our warehouse at 47-49 North Pryor street.
Horne Desk & Fixture Co.

Greatly reduced prices NEW 1940 FRIGIDAIRES. Easy terms. ADVANCED REFRIGERATION, INC., 350 Peachtree. WA. 9661. Over 25 years on Peachtree.

Wrecking Damaged Part Auditorium
MAP. fl'ng, L.L. 2x14s, 20 to 30 ft., brick.
CALL CITY COAL CO. JA. 1268

PIPE—PIPE—PIPE
NEW and used, all sizes. Stein Steel Supply, 295 Decatur St., cor. Bell. JA. 2110.

LEFFEL water turbine, direct shaft conn., 5-k. w. elec. generator, Woodward oil governor and elaborate panel board. Walter T. Candler, Atlanta, Ga. WA. 3970.

NEW high-grade framing; also frames, doors, windows, oak, pine flooring, siding, cheap for cash. Willingham Lbr. Co., 2114 Piedmont. VE. 5357.

More Rugs—Bigger Values
THE RUG SHOP. 140 MITCHELL ST.

ELECTRIC MOTORS, NEW AND USED. HUNTER HOGUE ELECTRIC CO., 449 COURTLAND ST., ATLANTA, GA.

NEW and used store, restaurant fixtures at low prices AL LEVY & CO., now at 97 S. Pryor St. WA. 7378.

NEW 1940 6-CU. FT. FRIGIDAIRES, in orig. crates, $99.95; terms, $3 month. HIGH'S 4TH FLOOR. WA. 8681.

WHEELBARROWS, tents, cots, tarpaulins, canvass, steel folding chairs. Close-out prices. Friedman, 238 Decatur St. JA.4791.

'41 THOR washer, lifetime guarantee, bond. Lewis Appliance Co., 255 P'tree, N. E., 118 N. Main, East Pt. CA. 6412.

525 MEN'S unredeemed suits, overcoats. Special at $3.95, $4.95, $5.95. Newest styles. Bell Loan Office, 205 Mitchell St.

SINGER—Sews perfectly, $18.75; guar. Sewing Mac. Shop, 167 W'hall, WA. 7919

BARTELL'S ARMY STORE. TENTS, COTS, TARPAULINS. JA. 0377. 80 Ala.

3-CHAIR barber shop, N. side, doing good business. Mr. Hill, HE. 9038.

WATER pumps, parts, supplies. Commercial Refrig., 252 Marietta, MA. 7710.

MAN'S dinner tux, 39; never worn; woman's clothing, 14. Sac. 1299 Oakdale Rd.

BUILDING material for sale. Wrecking yard. 267 Foundry St., N. W. JA. 4291.

NEW AND USED OFFICE EQUIPMENT. OFFICE OUTFITTERS, INC. MA. 8690.

LIVING room suites reupholstered. Terms can be arranged. Empire, MA. 2068.

USED TIRES—ALL SIZES—50c UP. King's Village. 309 Decatur. JA. 6930.

SHEETING, draperies, bed ticking, curtain net. Barg. Mill-End Store. 72 Ala.

G. E. 6 cu. ft., new 1940 model, reduced $25. Major Appliance, WA. 4441.

TWO-SLICE G. E. automatic toaster. Bargain. Mr. Butler, WA. 8628.

BARGAINS in used radios, elec. refrigs. King Hardware Co., 52 P'tree. WA. 3000.

COME to Cable's for famous make pianos. 235 Peachtree Street.

MUST sacrifice, good as new Hoover, $10. Also Maytag washer. VE. 1870.

Coal and Wood 71

JELLICO best Red Ash, ¼ t., $2.10; ½ t., $3.70; $6.75 ton in 2-ton lots; 3 large bags, $1. Free kindling. JA. 8282 only.

KY. LUMP $7, 3x5 egg $6.75; ½ ton $3.75. Blue Gem, red ash heater, grate $7.50. W. D. Hardaway, VE. 8815.

BEST Ky. Red Ash coal, $7 ton; ½ T. $3.75; ¼ T. $2.10. MA. 7437.

BEST prices on good coal, 3 bags, $1. Free kindling. Putnal Coal Co., JA. 1015

Ky. Red Ash, $6.75—2-ton lots.
BUTLER COAL & FUEL CO. BE. 1678.

Diamonds, Jewelry 72

MAN'S beautiful diamond ring, approximately 2 carats. Perfect. Cost $1,000. Sacrifice, $450. Add. Y-257, Constitution.

LADY'S diamond platinum bracelet, cost $5,500; sacrifice for cash, $2,250. Address Y-39, Constitution.

Boats and Motors 75

EVINRUDE outboard motor, A-1 condition, guar. like new, $42.50. Citizens Loan Ass'n, 195 Mitchell St., WA. 9711.

Flowers, Plants for Sale 76

GIANT pansy plants, violas, perennials. Krueger, 3088 Lenox Rd., N.E. CH. 1898.

Household Goods 77

G. W. SECTIONAL bookcase, mahogany deck and chair, 2 living rm. chairs, dresser and chiffonier, gas range, kitchen cabinets, porcelain top table chairs, invalid's reclining porch chair. VE. 3852.

SEVERAL chairs, maple dressing table; other lovely pcs. from larger home, through lack of space. 1299 Oakdale Rd.

MERCHANDISE

Household Goods 77

SOLID Wal. Loveseat, $7.95; Wardrobe trunk, $7.95; Cot, $1.95; Double Pedestal typewriter desk, $19.75. VE. 2537.

MAPLE bedroom suite, walnut dining room suite. OK Storage, 521 Peachtree, MA. 2120.

BETTER BUYS in used elec. washers and ironers. Easy terms. Call Mrs. Edwards, Ga. Power Co., 78 Plaza Way. WA. 6121.

SHOP Haverty's bargain basement for Atlanta's best values in used furniture. Easy terms. 22 Edgewood Ave.

SEE our new 1941 line of electric refrigerators and ranges. Terms. Bass Furniture Co.

GOOD used furniture; reas. WA. 7721. CATHCART ALLIED STORAGE.

TRADE in your old furniture. Comfort Furniture Co., 152 Whitehall, WA. 7789.

Musical Merchandise 78

ATTENTION.
Discontinued Spinet Piano.
Will sell at a big discount.
JEWELL-BASKETTE PIANO CO.
54 Auburn Ave.

VISIT the only piano bargain basement in Atlanta. Lanier Piano Co., 33 Auburn Ave.

RELIABLE band, orchestra instruments. RITTER'S, 46-48 AUBURN AVE.

Typewriters, Ofc. Eqpt. 80

SPECIAL
RENTAL rates to students. All makes typewriters and adding machines sold, rented and repaired. Sale terms as low as $3 per month.
American Writing Machine Co.
67 Forsyth St., N. W. Phone WA. 8376.

TYPEWRITERS — Underwood Standard, $22.50; Royal Touch Control Standards, $34.50; L. C. Smith, $13.50.
CITIZENS LOAN ASS'N.
195 Mitchell St. WA. 7911.

TYPEWRITERS for rent, all makes, 3 mo. $5. Repairs reas. JA. 7444, VE. 3984.

USED typewriters, adding mchs. cheap. Durrett's. 65 Pryor St., S. W. MA. 2997.

Wanted To Buy 81

USED CLOTHING BUYERS
BRING to Adams main buying office. 25% more. 240 Piedmont, MA 7957.

HIGHEST CASH PRICES PAID FOR GOOD USED FURNITURE.
BOWERS FURN. CO. JA. 4864.

CASH FOR USED FURNITURE. WE BUY ANYTHING, SELL ANYBODY. WRIGHT-COLE FURN. CO., JA. 2699.

USED fixtures bought and sold. Highest prices paid for cafe fixtures. Atlanta Fixture & Sales Co. MA. 2224, MA. 2225.

CASH for old gold, silver. Time Shop, 19 Broad, N. W., near Peachtree Arcade.

SEWING machs. bought, repaired, rented. Sewing Mach. Shop. 167 W'hall, WA. 7919

ALL KINDS GOOD USED FURNITURE. Seidel Furn. Co., 255 Peters. WA. 4389.

WE BUY old gold, silver, bric-a-brac. Davids Curiosity Shop, 43 Peachtree St.

WANT to buy good used shotgun. Pay cash. JA. 6446.

CASH for your used furniture. Stern Furniture Co., MA. 6403.

CASH for used furniture at once. Union Furniture Exchange. MA. 7604.

Moving and Storage 84

Clark's Transfer Service
EXPERT movers make moving safe and easy. $1 rm. up. Buy furn. Also long-distance. JA. 3461 any time.

MOVING, storage, crating, packing and shipping. General Warehouse, 515 Stewart Ave., S. W., JA. 2596.

PART LOADS from Miami and Florida points Feb. 15 to 18. WA. 1412.
CONSOLIDATED VAN LINES.

FLINCHUM Transfer, former A. C. Britt. Large van, satisfaction guar. RA. 4311.

EMPTY vans going, returning, many states. A. C. White, 414 Edgewood

ARDEN Transfer, WA. 5281. Lar. van and pickup. Exp. white help, $1 per rm. up.

ROOM FOR RENT

Rooms With Board 85

748 MYRTLE ST., N. E.—Room for two business people, twin, Beautyrest, running water in room; utmost in food and cleanliness. Reas. VE. 4426.

WEST END—Redecorated room, automatic heat, conn. bath, excel. meals. RA. 8281.

913 Ponce de Leon—VE. 0536
2 Conn. rms., adj. bath, suitable for 4 or 6.

23 11TH ST., N. E.—Redecorated, garage apt. with shower for gentlemen. HE. 0976.

ANSLEY PARK — PRIVATE HOME, LARGE ATTR. ROOM, ADJOINING BATH, BUSINESS COUPLE. HE. 2856-J.

300 PONCE DE LEON, LARGE STEAM-HEATED ROOMS, WITH LAVATORY, REASONABLE RATES. VE. 5151.

WANTED—Young lady to board in apt. with lady and 4-year-old son. East Atlanta, on carline. MA. 6324.

N. E.—Attractive rm., adj. bath, twin beds, heat, $25. WA. 9172.

1246 P. DE LEON—Attrac. rm., pri. bath, for 2. Other vacs., $20, $25. DE. 1913.

1447 PEACHTREE—Rmmate for young lady, private bath, sittingrm. HE. 4709.

553 WASHINGTON ST., comf. single rms; reasonable. WA. 0696 or JA. 4689.

1344 P'TREE—Lovely heated rooms; delightful meals; attrac. rates. VE. 9902.

704 PIEDMONT, well-heated room, business couple, good meals. VE. 0919.

846 ST. CHARLES AVE.—Nice home, good meals, $22.50. VE. 5931.

890 P'TREE—Attr. vacancies, st. heat, hot water, good food, $5-$6. HE. 2430.

DECATUR—½ blk. 5c carline. Priv. home, bus. couple or gentlemen. DE. 4675.

HOMEY HOME, 33 11th St.—Des. vacs. Double, Sing., semi-priv. bath. HE. 4234

1325 LANIER BLVD—Ideal room, twin beds, bus line, HE. 2426.

2240 PEACHTREE RD.—LARGE ROOM, PRIVATE BATH. HE. 0886.

NEW mgm't, near Sears-Roebuck, Ford plant, busi. people, reas. VE. 2695.

113 6TH, near Peachtree, bright room, at bath; good meals. Reas. VE. 8618.

INMAN PARK—Heat, hot water, Beautyrest mattress, $5 week. JA. 4528.

AVON AVE., S. W., private home, well-heated room, twin beds, RA. 6009.

611 PARK DR., N. E. Private home, lovely htd. rm., best meals, reas. VE. 7157.

1393 PEACHTREE—LARGE HEATED ROOM, PRIVATE BATH. HE. 2831.

BETTER BOARD—Large cor. room, twin beds, shower. Gentlemen. Refs. DE. 9125

151 15TH, 3rd door P'tree, lovely dbl. rm., semi-priv. bath. HE. 5994.

1384 LUCILE AVE., S. W. Private family, all convs. Bus. people. RA. 8237.

ANSLEY PARK—91 AVERY DR., VAC. LADY, ADJ. BATH. HE. 4625.

867 PONCE DE LEON—Room adjoining bath, good heat. HE. 2058-W.

WEST END—450 Hopkins. Comfortable rm., good meals; 2 bus. people. RA. 3861

WEST END—Pri. home, rm., twin beds, dble. closet, lady. RA. 0645.

Wtd.—Rooms and Board 86

GOOD cook, size 16, best city refs., health cert., wants perm. job. JA. 1584.

Hotels 87

WYNNE Apt. Hotel—Room, bath $1 day, $5 week, hotel service. Also apts. $10 week. 644 N. Highland, N. E. HE. 4040.

HARRIS HOTEL. 10½ E. Harris; completely modern; every room with bath, $1 day, $7 double. twin beds. JA. 8515.

GRAND HOTEL—75½ Pryor, N. E. JA. 6700. Outside rms. $3-$4 sgl.; dbl. $5-$7.

Hotels—Colored

HOTEL MACK—30 rms., gas heat, $1 up. Service bells. Beautyrest mattresses, free parking. 543 Bedford Pl., N. E., cont'n of Fort St. VE. 8921, Atlanta, Ga.

HOTEL ARNOLD—Heat, hot water, bath, $1 up; parking. 1868 Simpson. RA. 9497.

Rooms—Furnished 89

WYNNE Apt. Hotel—Room, bath $1 day, $5 week, hotel service. Also apts. $10 week. 644 N. Highland, N. E., HE. 4040.

P'TREE at 13th, 1st fl. fr. rm., $17.50 for 1 person, 2nd fl. rm., semi-priv. bath. HE. 2276.

EMORY Sec., rm., priv. ent., bath, auto. heat, hot water; gentleman. DE. 8557.

108 NORTH AVE.—Lovely st. heated room, near bath. Gentleman. VE. 7401.

NICE room, twin beds, conn. bath, steam heat, walking distance. JA. 4579.

ANSLEY PARK—Priv. room, adj. bath, meals opt., 1 or 2 busi. girls. VE. 5958.

ROOM FOR RENT

Rooms—Furnished 89

119 6TH ST., Apt. 2—Roommate, gentleman, all convs., reas. VE. 2996.

304 SPRING—FURNISHED ROOMS, GAS HEAT, 2ND FLOOR. WA. 9997.

372 BOULEVARD, N. E.—FRONT BEDROOM, MOD. CONVEN. WA. 6296.

CONLEY, GA.—Rms., each has bath. Low weekly rate. 12 Acres Tourist Home.

172 14TH, LARGE double room, busi. girls, all convs. HE. 6006-J.

ROOMMATE for congenial young man, good location, reas. HE. 0927-R.

1 BLK. Little 5 Points, priv. home, all convs., single rm. bus. people. DE. 3995.

825 MYRTLE ST., N. E.—Nice steamheated room; garage. Reas. HE. 2093.

ST. AUGUSTINE PL., semi-pri. home, room, twin beds, auto. heat. HE. 4533-R.

FRONT bedrm, nicely furn., near Sears; priv. home, furnace heat. HE. 5522.

923 PIEDMONT—Sunny rm., adj. bath, priv. home, busi. girls. VE. 1049.

Hkpg. Rooms Furnished 94

137 ELIZABETH ST.—Heated rm., knette, lights, water; 1 with gas. MA. 6640.

909 WASHINGTON—Large rm., k'nette, porch, gas, lights, cont. hot water, ph.

CASCADE, bedroom, kitchen, heat, auto. hot water, gar., carline. RA. 8972.

NEAR 10TH & P'TREES—Lovely bedrm., kitchen, all convs.; adults. HE. 3237.

324 W. P'TREE—Lights, tel., gas heat furnished, $3.50 wk. up. JA. 4294.

131 5TH ST., N. W.—Room, k'nette, gas, lights, water, phone. VE. 8565.

Hkpg. Rooms Unfur. 95

200 MERRITTS AVE., N. E.—3 LARGE RMS., PRI. BATH. OWNER, VE. 0417.

GRANT PARK, 144 Ormond, S. E.—Two rooms, lights, water fur.; adults only.

333 ASHBY—3 ROOMS, LIGHTS, WATER FURNISHED, $15 MO. RA. 1768.

REAL ESTATE—RENT

Apartments—Furnished 100

GARAGE apt., 2 bedrms., kitchen, shower, heat, lights, hot water, 1½ blks. E. Lake Dr., $40. Bus. people. DE. 4032.

GRANT PARK—3 or 4-room apt., completely furn., priv. bath, entrance, gar., Frigidaire, redec. MA. 1977; MA. 9505.

SPEC. rates to adults, 421 Blvd., N. E. 3 rms., hdwood flr., st. ht., Ven. blinds

230 GLENN ST., S. W.—3 rooms, $14; unfurn., $12. WA. 2450; WA. 4952.

550 ST. CHARLES, N. E.—3-rm. modern apt., pri. ent. and pri. bath. VE. 6235.

UPTOWN Apt., 72 Baker St., effcy.; bath. Also bachelor units. $25 mo., $7.50 wk.

NORTH SIDE—Desirable 3-rm. apt., pri. ent., conv. located. Owner, VE. 7508.

GORDON ST.—3 rms., redec.; heat, gas, lights; Frigidaire; $35. RA. 1707.

Apartments—Unfur. 101

DON'T DELAY
SELECT ONE OF THESE DESIRABLE APARTMENTS.

633 MORELAND AVE., N. E., APT. 2.
VERY attractive front apt. Newly decorated. Liv. rm., Murphy bed; bedrm., cedar closets, dinette, kit., gar. $47.50.

691 PENN AVE., N. E., APT. 3.
NEWLY decorated. Conveniently located. Liv. rm., Murphy bed; bedrm., dinette, kit., $42.50.

FIREPROOF.
328 PONCE DE LEON AVE., N. E.
WITH value and environment. 4 rms., $50.

685 ARGONNE AVE., N. E., APT. 6.
LIV. RM., bedrm. and kit. $35.

430 BOULEVARD, N. E., APT. 2.
SUN PARLOR, liv. rm., din. rm., 2 bedrooms and kit. $45.

1037 LUCILE AVE., S. W., APT. 6.
EFFICIENCY, $25.

412 BOULEVARD, N. E., APT. 8.
LIV. RM., bedrm. and kit. $24.

Wall Realty Co. MA. 1132

PEACHTREE HILLS APTS.
(P'tree Hills Ave., 4 blks.
E. P'tree Road)
ATTRACTIVE one and two-bedroom apartments. New, modern and fireproof. Reasonable rentals. Screened porches. Also furnished apartments.
ADAMS-CATES CO.
201 Hurt Bldg. WA. 5477.

596 East Pace's Ferry
BEAUTIFUL design and super-construction are combined in this seven-room home. Three bedrooms, two baths, gas furnace, many costly improvements. Situated on a wide, shaded lot. Priced to sell. Reasonable terms. Ernest L. Miller, exclusive agent, WA. 1915.

2214 Peachtree Rd., 5 rooms.
G. G. SHIPP
Office, WA. 8372; Res., BE. 1534.

$30.00
314 5TH ST., N. E., No. 3—Bedroom, living rm., kitchenette and bath. MA. 6370.
D. L. STOKES & CO., INC.

$45.00—1 bedroom, 1023 Ponce de Leon.
$47.50—1 bedroom, 1023 Ponce de Leon.
$60.00—2 bedrooms, 55 Lafayette Dr.
$45.00—1 bedroom, 1115 Briarcliff Place.
John H. Candler & Associates, Inc.
MA. 6314.

1251-1263 PEACHTREE STREET.
4 rooms, newly decorated..........$42.50
5 rooms, good condition............45.00
5 rooms, sublease 2 bedrms.........55.00
PANNELL REALTY CO. WA. 3426

734 N. HIGHLAND AVE., N. E.—Convenient to stores, schools and transportation. Apt. 9. 6 rooms, stove and electric refrigerator, good condition. $57.50. Call WA. 9511. Draper-Owens Co.

537 Boulevard, N. E., No. 1, 4 rms. $32.50
316 North Ave., N. E., 4 rms. 32.50
160 10th St., Apt. 3, 3 rms., vacant March 1st 32.50
CHAPMAN REALTY CO. MA. 1638.

$27.50
580 BOULEVARD, N. E.—EFFICIENCY.
D. L. STOKES & CO., INC. MA. 6370.

MARYLAND APTS., 75 17TH ST., at P'tree Cir., 4 and 5 well-ventilated rms., attr. arr. Porches. Adults. HE. 1288-M.

2476 Memorial Dr., S. E., 4 rms., bath, $25
1152 Sells Ave., S. W., 4 rms., bath, $20
HUNTER REALTY CO. MA. 9860

LEAVING town, will sublet large apartment, all conveniences. 1013 Ponce de Leon. VE. 6600.

555 WINTON TERRACE, N. E., No. 2, 3-room efficiency $27.50
Garlington-Hardwick Co., MA. 6213.

590 ELMWOOD DR., N. E., Blvd. Pk.—6-room apt.; also 3-room apt., redecorated.

93 CLIFTON ST., S. E. 3 conn. rms., pri. entrance; lights, water. DE. 6378.

10TH ST. SEC.—3 rms., sleeping porch, redec., st. ht., jan. service. VE. 4092.

APARTMENTS of distinction. Briarcliff, Inc., 547 Peachtree. WA. 1394.

461 N. HIGHLAND—Liv. rm., 2 bedrms., din., kit., prchs., Frigid., redec. Apt. 10.

633 MORELAND AVE., N. E., Apt. 2, 4 rms., $47.50. Wall Realty Co. MA. 1132.

DECATUR, Clairmont sec., attrac. 3 rms., private bath, business people. DE. 8773.

PONCE DE LEON Sec., nr. Sears, liv. rm., bedrm.; dinette, k'nette., prhs. VE. 6362.

ANSLEY PK., 5 RMS., 185 WESTMINSTER DR., $45. GOODMAN, HE. 0858-W

985 HOWELL PL., S. W., 4 rms., $32.50. D. L. Stokes & Co., MA. 6370.

323 4TH ST., N. E., Apt. 4, 5-rm. apt., $40. VE. 3697, WA. 6466.

ATLANTIC REALTY CO. owns nearly 600 units. For choice apt. call MA. 4651.

Business Places for Rent 104

FOR RENT—Mfg. location, brick bldg., 15,000 ft. floor space, cement floor, water available, electric current, convenient shipping. Ideal location for mfg. plant; rent cheap. J. H. Jennings, Whitesburg, Ga.

Duplexes—Unfur. 106

BEAUTIFUL, new, 5 rooms each, brick duplex located at No. 1769 Monroe Drive. Consisting of nice large living room, open fireplace, dining room, kitchen, 2 bedrooms, tile bath, shower over tub, floor gas furnace. Screened-in porches, garage, $60 and $65. Call Cliff Chapman, MA. 1638.
CHAPMAN REALTY CO.

639 SEMINOLE AVE., NEAR PONCE DE LEON AND BRIARCLIFF
5 ROOMS, 2 bedrms., screened porch, large lot and garage. Redecorated. Immediate possession. Owner. VE. 8831.

MORNINGSIDE—Beautiful 4-rm. 1st-flr. duplex. Separate furnace and garage. Immediate possession. No children. 646 Sherwood Rd., N. E. Adair Realty & Loan Co. Call WA. 0100.

Constitution Quiz

1. Which member of the lizard family is most famous for changing color according to environment?
2. Was "Johnny Appleseed" a real person?
3. When Army, Navy, Marine Corps, Coast Guard and National Guard are in a parade, which marches first?
4. Who is the author of the quotation, "'Tis better to have loved and lost than never to have loved at all"?
5. The inhabitants of which state are nicknamed "Tarheels"?
6. The closest stars to the earth are about 25 million, 25 billion or 25 trillion miles away?
7. Name the river in South America on which the ports of Buenos Aires, Argentina, and Montevideo, Uruguay, are located.
8. To whom did Henry Armstrong lose the world welterweight boxing championship?
9. What government position did Franklin D. Roosevelt occupy in the first World War?
10. What book of the Bible tells the story of Balaam?

(Answers Below.)

REAL ESTATE—RENT

Duplexes—Unfur. 106

DRUID HILLS-EMORY. 3 rms., pri. ents., porch, pri. bath, hall, garage; new floors and woodwork. Exceptionally attractive inside, spacious grounds. 1301 Durand Drive, DE. 6373.

817 ARGONNE AVE., N. E.—Second floor, 5 rms., will redecorate, $40. Cliff Chapman, MA. 1638.
CHAPMAN REALTY CO.

680 ELMWOOD DR., N. E., living rm., bedrm., brkfst. rm., k'nette, bath, private entrance, heat, water, furn., now avail. Adults, $37.50. VE. 2430.

1ST OR 2ND FLR. DUPLEX in East Point, 3 rms.; available for immediate possession. 804 Main St. Adair Realty & Loan Co. Call WA. 0100.

724 Pryor St., S. W., 5 rooms; new ly redecorated $18.50
SHARP-BOYLSTON CO., WA. 2929.

WEST END, 3 rms., lights, water, fur. RA. 5915 day; RA. 6470 nights.

6-ROOM upper apt., steam heat. Near Piedmont Park, $45. WA. 1915.

3 RMS., priv. bath, ent.; everything separate. 1701 Langston, S. W. RA. 4429.

LITTLE 5 PTS.—Upper 2 bedrms., heat, water, stove, refrig., gar. CR. 1891.

1111 NORTH AVE.—3-room apt., heat, refrig., stove, $30. WA. 1915.

Houses—Furnished 110

CLIFTON RD. sec., 6-rm., brick, redecorated, auto. ht. water, adults. Owner. Appointment. DE. 3587.

Houses—Unfurnished 111

MODERN HOME
WEST of Peachtree Road, consisting of three bedrooms, 2 baths second floor; living room, dining room, den and kitchen on first floor.
$110.00
ADAMS-CATES CO.
Mr. Cates, Jr. WAI. 5477

829 Oak St., S. W., 8r. $42.50
849 Zachry St., S. W., 6r. 27.50
C. G. AYCOCK REALTY CO. WA. 2114.

262 MURRAY HILL AVE. 7-room bungalow, good condition, $30 mo. Samuel Rothberg, WA. 2253.

1496 BOULEVARD—6-rm. brick, near Morningside, redec., furnace, open 2 to 5 o'clock.

615 W. HOWARD AVE., Decatur—6-room brick. $40. Owner, DE. 2762.

296 SUNSET AVE.—6 rooms, near carline; immed. posses. JA. 1141, for appt.

Merchandise

GENERAL ELECTRIC
1941 PRIZE WINNER
RADIO!
7-TUBE PERFORMANCE

• Mahogany Plastic Cab.
• Automatic Volume Control
• Gets Distant Stations
$9.95
REGULAR VALUE $14.95
MAIL ORDERS FILLED PROMPTLY
MAULDIN
Radio Sales
25 Pryor, S. W. JA. 0813

RECONDITIONED GAS APPLIANCES, EXCELLENT CONDITION, SAME PERFORMANCE GUARANTEE AS NEW MERCHANDISE
9 ranges.
5 automatic storage water heaters.
11 Servel Electrolux refrigerators.
Gas Company Basement
243 Peachtree Street, N. E.

Financial

SIMPLE LOANS
No Salary Assignments
Easy To Repay
Walnut Finance Company
146½ Peachtree St.
In the Point.

Answers to Constitution Quiz

1. Chameleon.
2. Yes.
3. Regular Army.
4. Alfred Lord Tennyson.
5. North Carolina.
6. Twenty-five billion.
7. River Plate.
8. Fritzie Zivic.
9. Assistant secretary of the Navy.
10. Numbers.

Today's Common Error.

It is a mistake in rhetorical construction to allow intervening words to separate related words. Wrong: "A squadron of ships steamed along the winding channel **dressed with flags** and on out into the Pacific." The ships were dressed with flags; not the channel. Transpose "dressed with flags" to follow "ships."

REAL ESTATE—RENT

Houses—Unfurnished 111

697 PYLANT ST., N. E.—5 rms., grate heat. Will redecorate, $22.50. WA. 1915.

945 PARK AVE., S. E.—6 rms., breakfast, furnace, modern convs. MA. 0732.

Office & Desk Space 115

THE VOLUNTEER BLDG.—For modern offices call WA. 0636.

231 HEALEY BLDG.—Private offices, furn. or unfurn.; desk space, mail serv.

OFFICE SPACE, 213 GRANT BLDG. RENT REASONABLE. WA. 1076.

Suburban for Rent 117

2900 BAKERS FERRY RD. ½ mi. Adamsville, white bungalow, large lot, water and lights. Move in now. Open. WA. 4328.

Wanted To Rent 118

LIST YOUR PROPERTY WITH US FOR LEASE OR SALE. D. L. STOKES & CO., MA. 6370.

8 OR 10-RM. house with furnace near Smillie School. Ad. Q-212, Constitution.

REAL ESTATE—SALE

Houses for Sale 120

North Side

When you build a home in LENOX PARK you have more than just a house and lot.

You have the important protection that sound restrictions, properly enforced, will assure.

Protection against undue depreciation, because the community will steadily improve in charm and fine home atmosphere, because of the substantial character of the homes and public improvements, beautiful gardens and parked streets.

Drive through LENOX PARK, a casual inspection will impress you with these features. A careful investigation will convince you of the long-pull advantages offered only in LENOX PARK.

Lots of various sizes at prices that offer exceptional value.

(Inquire at Lenox Park Office just north of Highland Ave. and Rock Springs Rd.)

VErnon 3723

THE TITLE TO YOUR HOME. Have it searched and insured. LAWYERS TITLE INSURANCE CORPORATION.

6-ROOM BRICK dwelling, located at 2577 Houston Mill Rd. Will give immediate possession. Out-of-town owner will sell at a sacrifice. Easy terms. McGee Land Company, WA. 3680.

We Sell HOLC Homes. ADAMS-CATES CO. Second Floor Hurt Bldg. WA. 5477.

GARDEN HILLS. 4-bedrm. 2-bath brick. Paneled den with fireplace, gas heat, large lot. Only $9,500. CH. 7618.

$6,500—2-story 5-rm. upper apt., 2 apts. downstairs. Upper apt. rents $50, 1 downstairs rents $30. $1,300 cash, $42 mo. 4-car garage. JA. 1947.

HIGHLAND-VIRGINIA section. 5-rm. frame; foreclosure, $2750, terms. WA. 3111.

HAAS & DODD.

1123 COLUMBIA AVE., N. E., 4 bedrms., 2 baths, $500 cash, mo payments. Mr. Mahone, WA. 2162.

NORTH MORELAND AVE., duplex, 10 rooms, $4,000; terms. Mr. Lynes, HE. 1904-J.

PRETTIEST home on Stovall Blvd. Large wooded lot. WA. 0156.

2727 BOULEVARD DR., N. E.—5 rooms, mod., $27.50 mo. MA. 0373 or DE. 7737.

WANTED, NORTHSIDE LISTINGS Mrs. E. B. Smith, CH. 2176, CH. 9133.

TRANSFERRED, $10,000 3-bedrm. brick bung., tile kitch., $6,700, terms. WA. 5620.

NEW six and breakfast room. 2-bath brick. FHA loan. Particulars. WA. 7991.

LET us build your home. Open 'til 9 p. m. Homes Beautiful, JA. 2850.

East Lake

2800 BOULEVARD DRIVE
OPEN for inspection Wednesday. You're invited to visit this new section. See the 200 new homes built the past two years. You can buy a real home for $4,100. FHA payments approximately $28.16 a month. Mr. Wilson, DE. 4594, WA. 3935, office.

East Atlanta

SPECIAL
A LOVELY new 5-room white wide board frame, hardwood floors, tile bath; nice lot, for only $2,950; $350 cash, balance like rent. Act quickly for this is a bargain. Mr. Cunningham, DE. 7662.
WILLIAMS & BONE DE. 3394

FIVE-ROOM bungalow located 887 Emerson avenue. Beautiful corner lot, built about a year. Price $2,650; $250 cash, balance $22.50 per month. Call Mr. Taylor, Main 1935.

434 Flat Shoals Avenue
7 ROOMS, 1 or 2 families; needs repairs; $1,750. No loan; easy terms. Mr. Mercer, MA. 0163, WA. 2162.

Grant Park

482 KENDRICK AVE., S. E.—4-r., S. P. furnace, chicken yard; a tidy little home, $3,000; $350 cash, $30 mo. S. H. McGuire Realty Co., 226 Peachtree Arcade, WA. 4304.

1060 HILL ST.—Attractive 5-rm. cottage. Lot 50x185. $2,000. Terms. Jno. R. Webb, MA. 7290, WA. 5182.

MODERN 6-rm. bungalow, Atlanta Ave., between Boulevard and Confederate Ave. JA. 1947.

396 GEORGIA AVE., near Cherokee, 7-rm. vacant, $1,750. Terms. Owner, MA. 8962.

Inman Park

BRICK, 7 rms., furnace, real barg., $375 cash, $26 mo. Weaver, JA. 0668.

West End

971-73 OAK, S. W. Duplex, 3 rms. and bath each side, total rent $40 per mo. Small cash payment and easy terms. VE. 8841. G. W. West.

561 CULBERSON ST. at Gordon 8-r. 2 baths, 75-foot lot, rented $480; $3,150. Geo. P. Moore, CH. 6122.

523 ATWOOD, S. W., 6-room brick, perfect condition; owner. WA. 8120.

Sylvan Hills

7-ROOM frame house, 702 Dill Ave., S. W., cor. Beattie Ave., 2 entrances, pretty lot, will be vacant few days. Must sell for division estate. You could spend $200 and have splendid home investment. Sacrifice $2,750. Tenant will show. WA. 0627, C. & S. Bk. Bl., Ralph B. Martin.

HARTFORD AVE.—6-rm. brick, $4,250, terms. Drake Realty, CH. 9476, CH. 2223.

East Point

TO BUY or sell South Fulton real estate. COWART-NOLEN CO., CA. 2153.

Decatur

361 GREENWOOD AVE.—$3,000. Good 6-room brick bungalow. Furnace heat, $300.00 cash, notes $30.00 mo. inc. interest. Shown by appt. Exclusive. Call Geo. F. Gann, MA. 1638, VE. 1020. CHAPMAN REALTY CO.

EDGEMOOR—New 5- and 6-room houses from $4,600. $32 mo. East Lake Dr. at 3rd Ave. Newbold Development Co., JA. 1577.

212 NORTHERN AVE. Owner transferred. 5-room bungalow, less than 2 years old, conveniently located. FHA notes $30.00. DE. 0552.

SEE 124 COVENTRY RD.; IT'S BRAND-NEW. OWNER. MA. 4591.

Hapeville

3124 OLD JONESBORO RD., cor. Maple St., 5-rm. FHA-built. Lrg. corner lot. Small cash. $18.52 mo. See it today. DE. 0659. Ernest L. Miller. WA. 1915.

Miscellaneous.

BUY A HOME
HAVE THE TITLE EXAMINED and INSURED by Atlanta Title & Trust Co.

Brokers in Real Estate 122

ALLEN M. PIERCE REALTY CO. Hurt Bldg. Main Floor. MA. 3349.

Florida Real Estate

UPLAND—210 A.; Tarpon Springs sect. Sell or trade. John H. Payne, Atty.

Farms for Sale 127

166 ACRES, at Union City, Ga., adjoining Dixie Lakes. W. A. Thompson, 1266 Euclid Ave., Atlanta. DE. 1371.

REAL ESTATE—SALE

Farms for Sale 127

Improved Georgia Farms
WRITE for list. Atlanta Joint Stock Land Bank, 400 Trust Co. of Ga. Bldg.

Investment Property 129

16-UNIT apt., corner lot, 20% income. MA. 6873.

Lots for Sale 130

BEAUTIFUL wooded lots, Beecher Hills, 80x260. Also choice building sites in Cascade Heights, Cascade Manor. Fully improved, ready to build on. Geo. L. Wilson, agent. RA. 1031.

LOTS—N. E. sect. All improvements, ideal for FHA bldg. Also 6 lots on paved st. at Fort McPherson where homes are needed. WA. 5632.

$1,350 CLUB DRIVE, 100x200, water, lights, gas, branch on rear; eligible FHA. Geo. P. Moore, CH. 6122.

FOR BEST selection North Side lots call Burdett Realty Co. WA. 1011.

GOOD lots, all sections, will finance, build. Roy D. Warren, MA. 8116.

NICE BUILDING LOT, ALL IMPROVEMENTS, 75x200, $400. CA. 2984.

BUILD YOUR HOME IN HAYNES MANOR. EUGENE V. HAYNES, JA. 1830.

Property for Colored 131

984 McDaniel, S. W. $1,500
450 Berkele St., near McDaniel $1,250
FRASER REALTY CO. WA. 2944.

50 McDONOUGH BLVD., $1,750, easy terms. S. A. Kellet, MA. 9377.

BEAUTIFUL bungalows different sections of city. Allen Realty Co., WA. 8287.

25 HOMES, bargains, small payments, $300-$3,000 loans on property. JA. 4685.

LIST your property, sale or rent. N. D. Jones, 239 Auburn, MA. 1820.

HOMES, any section; also make loans. Easy terms. Bell Realty Co., JA. 4728.

172 MILTON—6 rms., garage, large lot. Arnold Realty, exclusive agent. JA. 4685

Sale or Exchange 134

TAMPA, FLA., income property, no loan. Owner would trade for Atlanta property. LaFontaine, WA. 1511.

Suburban 137

COBB CO. STOCK FARM
900A. A REAL ranch with plenty of water and 100 A. of rich bottom land. You can live the life of a Gentleman Farmer here. 7-rm. owner's house, one tenant house and barn. Price $30 per acre. Call L. O. Lankford.
ADAIR REALTY & LOAN CO.
WA. 0100. Healey Bldg.

I HAVE a tract of 10 acres with 5-rm. house and elec. will sell for $1,300, has no loan. Mr. Wilson, DE. 3394, with
WILLIAMS & BONE

LOVELY colonial home, ideal for tourist home or small hotel, on highway in center of town of Conyers, Ga. Closing estate. Bargain $3,500. Further information, Mr. Hames, WA. 2162.

502 Lakeshore Drive, N. E.
4 BEDROOMS, 2 baths, extra room for den; full concrete daylight basement. Already financed. W. H. Mahone, WA. 2162.

ADAMSVILLE—6 rooms and bath, fine condition. City water. 125 ft. frontage on Gordon Rd. Near school, stores and bus, $2,750. Terms. Mr. Keith, MA. 3132.

FOR RENT—Nice cabin on private lake, 11 miles out, convs. JA. 7872.

ADAMSVILLE—Big lots, $95 up, $5 down, $5 mo. Mr. Keith, MA. 3132.

35 ACRES—Fine lake site, $350 cash, 18 miles Five Points. Mr. Mercer, WA. 2162.

Wanted Real Estate 138

WE SELL homes, farms, business properties, vacant lots, anywhere in Ga. or adj. states. For quick, satisfactory results, see or write us. Johnson Land Co., Haas-Howell Bldg., Atlanta, Ga. MA. 3132.

WANT attractive 3-bedroom brick home in Morningside section. Phone me today. V. L. Blair, HE. 6267-J or WA. 3585.

HAVE client for Ansley Park home. Must be outstanding value. Mr. Barber, WA. 1971.

NEED suburban farm income, homes. John Low Smith, 402 Arcade. JA. 4456.

LIST your home for rent or sale with Cook & Green. WA. 5731.

AUTOMOTIVE

Used Autos for Sale 140

Buicks

1940 BUICK special convertible club coupe, beautiful cream finish, white sidewall tires. New top. One of the snappiest cars in Atlanta. In splendid mechanical condition. Will make attractive deal on this one. For demonstration and price call Arthur Walker, JA. 2732.
ATLANTA PACKARD MOTORS.

1936 BUICK '40 series, 4-door sedan, with trunk, original blue-black paint job that looks like new, 4 practically new tires, upholstery is real clean, car in the very best of shape throughout. Can be bought for $250, with $50 cash and balance in easy monthly notes. Call Jack Towns, Main 2280.

1939 "61" BUICK, 6-wh., 4-dr.; radio, heater; like new; $675. HE. 6067-J.

1938 BUICK 4-door sedan, rad., htr., $345; $75 down, bal. mo. JA. 2557.

Chevrolets

CHEVROLETS
'41 SPECIAL de luxe town sedan. Used as demonstrator; new car warranty applies.
4—'40 DE LUXE town sedans.
1—'40 SPECIAL sport sedan.
50 OTHER CHEVROLETS.
ALL BODY TYPES AND MODELS.
"THE OLD RELIABLE"
JOHN SMITH CO.
CHEVROLET DEALERS.
530-40 West Peachtree St.

1939 CHEVROLET MASTER DE LUXE 2-DR. CLEAN AS A PIN; MUST SELL AT ONCE. CALL J. C. STRICKLAND, MA. 5507 NIGHTS, WA. 3539 DAY.

MUST sell my 1940 Chevrolet Special town sedan, perfect mechan. cond. Sacrifice. 301 Hayden St., N. W.

1936 CHEVROLET, 24,000 actual miles, mechanically perfect. Sacrifice. UNDERWOOD MOTORS. BE. 2051.

1940 CHEVROLET spec. club sedan, low mileage; radio, heater; $695. 116 Spring, opp. Sou. Rwy.

For Best Buys in Used Cars. East Point Chev. Dealer, Inc. CA. 2107.

DOWNTOWN CHEVROLET CO.
329 WHITEHALL ST. MA. 5000

1936 CHEV. town sedan; sacrifice, $195. Mr. Martin, 266 P'tree. WA. 7070.

1931 CHEVROLET 2-door sedan, $65. Huggins, 383 West Peachtree, MA. 8697.

1938 2-DR. Chevrolet, good condition, private owner. CA. 9184; Nites, CA. 1892.

Chryslers

SOMMERS used cars are better. Cost no more. Harry Sommers, Inc., JA. 1834.

1935 CHRYSLER "6" sedan, trunk; only $95. Atlanta Motors, 27 Courtland.

Dodges

THIS car must be sold at once, a beautiful 1940 Dodge 4-door sedan. Low mileage. Bargain for quick sale. W. L. Barnes, WA. 5527.

Fords

THE cleanest A Model Ford in America! This sport coupe has the original upholstery like new, has only had one owner and been used very little, driven only 38,000 miles; it is mechanically perfect and has good tires. When this one is gone there will never be another like it. See it today. Call Ed Fulton, JA. 3177.

1937 FORD 85 business coupe, original blue finish, good tires, A-1 mechanical condition. A real buy for only $225 with $50 down or trade and balance in easy monthly payments. Call MA. 2280, ask for Sam Burkhalter.

1940 FORD DE LUXE TUDOR WITH RADIO, PRIVATELY OWNED, LIKE NEW. PRICE $675. MA. 8775.

1937 FORD "60" tudor with trunk, an excellent buy, $225. DE. 8711.

50 FORDS, all makes, models and body types. 116 Spring, opp. Sou. Rwy. Bld.

1941 FORD de Luxe, sacrifice. Small down payment handles. JA. 4615.

1937 FORD "60" ONLY $150. Pat Gillentine, 314 Peachtree. WA. 5151.

1931 FORD, A model, tudor; extra clean. $95. Holland, JA. 1051.

LaSalles

SACRIFICE—1937 LaSalle 4-door touring sedan; radio, 18,000 actual miles; one owner. $395. WA. 9135.

Use Constitution Want Ads for Results.

AUTOMOTIVE

Used Autos for Sale 140

Mercurys

'40 MERCURY 4-door, radio and heater, low mileage, $695. Will accept trade. Call Dan Graham, care Frank Graham, Inc., JA. 2568.

Oldsmobiles

1940 OLDSMOBILE CUSTOM CRUISER SEDAN
IN PERFECT mechanical condition, very low mileage, just broken-in, had the best of care and regular service, paint, tires and upholstery like new. Has built-in electric tuning radio. Last word in luxury, at a bargain price. Will accept your car in trade, 24 mo. terms if desired.
PHONE MR. GIBSON, RA. 8663

1940 OLDSMOBILE cruiser 4-door sedan. This automobile is like new throughout. Radio, practically new tires. Only $845. Your present car as down payment and balance in 24 easy monthly notes. Call George Tyson, personally. MA. 2280.

Plymouths

1939 PLYMOUTH de luxe 4-door touring sedan, original black finish clean; spotless interior. Just tuned up and in perfect mechanical condition. Tires almost new. A nice little car at a bargain price of only $375 with $75 down, 18 easy monthly notes on balance. Call George Young, MA. 2280.

1940 PLYMOUTH 2-door sedan, used very little, in excellent condition every respect. Will take cheaper car or reasonable cash and easy notes. Martin, HE. 1650; nights, MA. 0896.

'39 PLYMOUTH de luxe coupe in excellent condition. Will sacrifice or take your car and make easy payments. Mrs. Mauldin, RA. 6357.

1936 PLYMOUTH 4-door sedan, $225. H. D. McClure, 240 W'hall. MA. 6586.

1939 PLYMOUTH 4-door de luxe. Spotless. Shettlesworth, DE. 5913.

Pontiacs

1936 PONTIAC 2-dr. sedan, nice radio, very good tires, clean original finish, runs extra good. A value at $195. $60 Cash, Balance Easy.
YARBROUGH MOTOR CO.
547 West Peachtree St. HE. 5142

1936 PONTIAC 4-door sedan $195
EARL PONTIAC CO., 489 P'tree, JA. 3303

Miscellaneous.

GOOD cars, $10 down, $2.50 per week. See Lockett, 362 Edgewood Ave.

SEE me before you buy or sell. Hall Motors, 231 Spring, N. W. WA. 2263.

$10 DOWN, $2.50 weekly. We finance our own notes. 268 Edgewood Ave.

Auto Trucks for Sale 141

PRICED TO MOVE
'35 Dodge Panel, extra clean $125
'38 Chevrolet 1½-ton canopy pickup .. 295
'37 GMC ½-ton pickup 265
'37 Chevrolet ½-ton panel 245
'39 Ford "95" H. P., 8.25 duals, tandem, 14-ft. produce stake 675
GENERAL MOTORS USED TRUCKS
231 IVY ST. WA. 7151

GOOD TRUCKS
'37 Plymouth De L. Sedan, bargain $275
'36 Dodge ½-ton panel 175
'38 Dodge ¾-ton stake, clean 365
'39 Chevrolet ½-ton panel 355
35 others all makes, sizes.
International Harvester Co. MA. 4440.

1½-TON used G. M. C. truck, 3-yard dump, good condition. MA. 3147.

1939 INTERNATIONAL pickup, SPECIAL EAST POINT FORD DEALERS, CA. 2166.

Auto Trucks for Rent 142

HERTZ Truck Lease Service—Latest model trucks. Adequate ins. 40 Auburn Ave. WA. 8080; 80 Cain, N. E., WA. 4590.

BELLE ISLE U-DRIVE-IT SERVICE HAS A TRUCK OR CAR FOR EVERY OCCASION. 105 PRYOR ST. WA. 3328.

Glass Replacing 151

NEW or used auto glass, installed, $1 up. 268 Edgewood, JA. 1770.

Trailers 157

DISTRIBUTORS NATIONAL AND SILVERMOONS H. & H. TRAILER SALES, NEW AND USED. 2747 BANKHEAD HIGHWAY, U. S. 72.

HOUSE trailer, factory built, 22 ft.; cheap for cash; 2 beds, 2 rms. Have to sell. Dixie Trailer Camp, on Marietta St.

SAC. clean, Travelo, sleeps 4. Terms. Burns Trailer Mart, Ivy and Baker.

SCHULT Distributor. New, used. Terms. Burns Trailer Mart, Ivy and Baker.

VAGABOND—Exclus. dist., sales, serv. Atl. Trailer Mart, 310 P'tree. WA. 9135

Wanted Automobiles 159

CASH—Used cars. New Co. "West End Mtrs.," 555 W. W'hall, W. End. RA. 6181.

PAY cash for late model car from owner. Austin Abbott, 266 P'tree. WA. 7070.

WE PAY CASH FOR USED CARS. CAMPBELL, 75 Cain St., N. E. WA. 4684.

TOP PRICES—SEE EVANS MOTORS
119 Ponce de Leon VE. 0776

Automotive

1936 PONTIAC
2-Door Trunk; like new $265
BOOMERSHINE'S
425 Spring St. JA. 1921

1937 Graham Super Charger Sedan; extra clean $275
A. M. CHANDLER, Inc.
DECATUR, GA. DE. 3363

DEPENDABLE
You Get a Better VALUE When You BUY Here
'40 DODGE De Luxe Sedan ... $695
'38 HUDSON Coupe 175
'40 FORD 2-Door 595
'39 PLYMOUTH Coupe 425
'40 PLYMOUTH Coach 595
'38 DODGE Sedan 395
'38 DODGE Coupe 375
'37 STUDEBAKER Commander 4-Dr. 295
'39 DODGE 2-Door 545
'39 OLDSMOBILE 4-Dr. Touring ... 545
'39 FORD De Luxe 2-Door .. 475
'37 DODGE 4-Door Touring ... 345
'39 PLYMOUTH 4-Dr. Touring ... 445
'35 OLDSMOBILE Coupe 195
'37 PLYMOUTH Sedan 250
'40 MERCURY 2-Door 695
'39 STUDEBAKER Champion Sedan .. 485
'38 FORD 2-Door 295
'39 DODGE Coupe 525
'40 PACKARD 6 4-Dr. Touring, radio, heater, white wall tires, overdrive ... 745
Many Others $50 to $1,150
53 NORTH AVE. HE. 1650 — J. M. HARRISON & CO. — 352 SPRING ST. WA. 5527
DEPENDABLE

Automotive

Cadillac Oldsmobile
WE HAVE SOLD 17,091 CARS
Thru Jan. 31, 1941
'40 Buick '48' Sed. $ 835
'38 Plymouth Sedan 395
'38 Dodge Sedan ... 425
'40 Packard 120 Sd. 845
'39 Packard '6' Sed. 595
'40 Pontiac '6' Sed. 645
'40 Cadillac '62' Sd. 1,165
'40 LaSalle Tor. Sd. 1,095
'39 Chrysl. F. D. Sd. 795
"You Can Believe" CAPITAL AUTO CO
Opp. Biltmore Hotel HE. 1200

YOU CAN'T BEAT THESE VALUES
Take the Word of "Cy Cology"
'37 FORD "85" Tudor $195
'38 FORD Tudor 345
'39 FORD Tudor 425
MANY OTHERS $50 UP
FROST-COTTON
450 PEACHTREE ST. - MA 8660

BEAUDRY
Plymouth Specials
'39 PLYMOUTH 2-Door $395
'39 PLYMOUTH Coupe 445
'36 PLYMOUTH 2-Door 245
'36 PLYMOUTH 4-Door 195
'33 PLYMOUTH 4-Door 125
'32 PLYMOUTH 4-Door 85
ERNEST G. BEAUDRY
"24 Years a Ford Dealer"
233 SPRING ST.
Corner Harris
Open Nights WA. 3297

FRANK GRAHAM INCORPORATED
'40 LINCOLN-ZEPHYR Sedan $1,045
'39 LINCOLN-ZEPHYR Sedan 645
'38 LINCOLN-ZEPHYR Sedan 495
'37 LINCOLN-ZEPHYR Sedan 275
'40 OLDS "8" Sedan Coupe 775
'40 BUICK Special Coupe 645
'40 MERCURY Sedan 695
'39 MERCURY Sedan 545
'39 FORD Standard 2-Door 335
'37 DODGE Coupe 345
'38 PLYMOUTH D. L. Coupe 295
'36 PONTIAC 4-Door Touring 275
'39 STUDEBAKER Sedan 495
'37 OLDS 4-Door 345
'37 CADILLAC 4-Door 375
'38 PACKARD Conv. Coupe 525
FRANK GRAHAM INCORPORATED
Lincoln-Zephyr-Mercury Dealers
472 W. Peachtree. JA. 2568

The Gentleman---

From Floyd . . . From Meigs . . . From Habersham

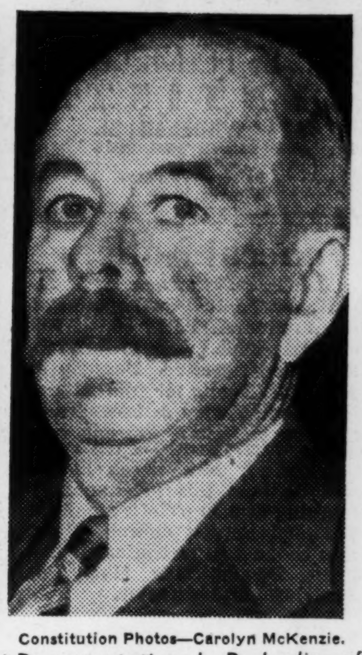

Constitution Photos—Carolyn McKenzie.

Representative M. G. Hicks, of Floyd.

A first-term legislator, Representative M. G. Hicks, of Rome, Floyd county, has spent most of his life practicing law and concentrating on criminal cases. He thinks the general assembly possibly hurts a man's practice of law because he loses time from his practice, but on the other hand it offers a personal gain which, he thinks, overweighs the loss. This personal benefit comes through familiarity with the departments of the government and an understanding of the facts behind lawmaking.

He is interested in the general welfare of the state, is 43 years old and married.

Senator J. L. Pilcher, of Meigs (7th District).

Senator J. L. Pilcher is engaged in many occupations in his home town of Meigs. He's a dirt farmer, a general merchant and owns and operates a cotton gin and warehouse. His great-grandfather built the first house in Meigs. For 21 years the senator served as councilman, mayor and member of the board of education, so this business of politics is nothing new to him. He resigned from the board of county commissioners to come to the senate this time for his first term.

He's just a free lance, he claims. Has no vital interest in any particular phase of the government and is anxious only to co-operate with the administration. He is 43, married and has two sons, one 17 and the other 12 years old.

Representative J. P. Inglis, of Habersham.

Representative J. P. Inglis, though a first-termer, is not unfamiliar with politics because he has long been a member of numerous county committees in Habersham. He is a farmer, raises wheat, rye, oats, corn and those crops which do well in the region north of the cotton belt. He is here to do service for his county and state and is mostly interested in schools and old-age pensions.

The 64-year-old representative, father of nine children and 12 grandchildren, hopes to be a broader, better man when he returns to Clarksville, his home town.

Italian Planes Attack Athens In Night Raid

Workers' Homes in Piraeus Tenement District Are Shattered.

ATHENS, Feb. 11.—(UP)—Italian bombers tonight subjected Athens and its near-by port of Piraeus to their first night aerial attack of the war, shattering workers' homes in the tenement district of Piraeus and burying civilians in wreckage.

The attack, during which no bombs fell on Athens itself, followed 48 hours of intensified Fascist aerial attacks on Greek cities and towns throughout the nation, including six centers said by the high command to have been bombed today.

The air bombings were believed in Greek quarters to be Premier Benito Mussolini's reprisals for recent defeats suffered by his forces on all the Albanian battlefronts and what was described as the "complete failure" of 46 separate Italian counterattacks since he sent General Ugo Cavallero to Albania to assume command.

TEPELINI ISOLATED BY GREEK FORCES

BITOLJ, Yugoslavia, Feb. 11.—(AP)—Italian reinforcements were reported streaming to the central sector in Albania tonight, but the Greeks declared they had repulsed two-hour-long mass attacks and that their capture of Tepelini could be expected at any time.

That city, protected by deep mountain gorges and a key defense of Valona, Italy's supply port, was declared virtually surrounded and in a no-man's land.

Banking Employes Given Promotions

Two young Atlanta bankers have been promoted to the post of assistant cashier, H. Lane Young, president of the Citizens & Southern National Bank, announced yesterday.

They are John G. Sessons, of 11 Pritchard Way, who has been named assistant cashier in the credit department, and Norman Ramsey, of 804 Oakdale road, N. E. who has been made assistant cashier in the business development department.

Marietta's Docket Found on Trolley

Special to THE CONSTITUTION.

MARIETTA, Ga., Feb. 11.—Top news at the Marietta police office today was the mysterious return of the police court docket, which disappeared just as mysteriously several days ago.

Chief Harold Griggs went to Atlanta yesterday, following a telephone call, and found the record book, which had been picked up on a Decatur streetcar.

Police Recorder Frank Wellons was puzzled by a new ruler which had been inserted in the docket book and bore the inscription, "Do unto others as you would have them do unto you."

Records of hundreds of cases were in the book, but police were at a loss to know just what offender could have desired the disappearance of the records.

Negro Employes Excluded--Charge

HAMPTON, Va., Feb. 11.—(AP)—A resolution, charging discrimination in the employment of Negro workmen on national defense housing projects, was telegraphed to President Roosevelt and 19 other key government oficials tonight by the Hampton Institute Builders' Conference and National Builders Association, meeting at Hampton Institute.

The 580-word resolution charged "numerous firms holding government contracts and certain organized labor groups" with "subtle and illegal collusion for the purpose of evading government racial discriminatory' clauses in order to exclude skilled Negro workers from a full participation in national defense work."

George L. Zuidema, hiring agent on the Fort Eustis project, appeared before the conference yesterday to relate that approximately 2,300 of the 5,800 workmen on the project are Negroes.

Ouachita Valley Project Proposed in Arkansas

LITTLE ROCK, Ark., Feb. 11.—(AP)—Creation of a $20,000,000 tax-exempt Ouachita Valley Authority to carry out a vast power and conservation development program in southwest Arkansas is proposed in a bill which Senator Clyde E. Byrd, of El Dorado, said tonight he would introduce in the senate tomorrow.

The proposed authority, a separate governmental agency for which the state would not pledge any of its credit or taxes, would be specifically authorized to build the long-planned Blakely mountain dam near Hot Springs, erect a steam electric plant in or near the south Arkansas oil fields and take over by legal action properties of private utility companies in the Ova area.

Automotive

40 WILLYS De Luxe Sedan; extra clean $495
Cash for Used Cars
J.L. BRISCOE & CO.
80 FORREST AVE. MA. 1173

Buick
'39 BUICK '41 Sedan, Clean $495
Southern Buick, Inc.
215 Spring St., N. W.
JA. 3166 Open Eves. JA. 1480

PACKARD
"The Best Place To Buy a Used Car."
'40 PACKARD "8," driven only 10,000 miles; new car warranty; radio and heater.
MERCURY. Lots of extras. Looks and runs like new.
BUICK. Very low mileage. Original finish and upholstery spotless.
Others $50 to $2,000
Atlanta Packard
370 P'tree JA. 2732

WE'VE GOT THE CARS
200
FORDS—CHEVROLETS PLYMOUTHS and OTHER POPULAR MAKES
Coupes—2 Doors—Sedans
'36-'37-'38-'39-'40 Models
Priced $195 to $539
SIX STATION WAGONS
15 Club Conv. Coupes
We Will Be Forced to Raise Our Prices Soon
BUY NOW—FROM
PIEDMONT MOTORS, Inc
285 Spring WA. 8998
Corner of Baker

AROUND Atlanta

WITH THE CONSTITUTION STAFF

Paul West, principal of Russell High school, will speak on "Teaching an Appreciation of Democracy" at the meeting of the Kiwanis Club of the Airport Area, at 12:30 o'clock this afternoon at the Caliente Club, Dr. W. L. Curtis, president, announced.

Pine Lake city council will meet at 8 o'clock tonight at the Pine Lake clubhouse. Appointments for council committees will be made, W. A. Dodge Jr., mayor, announced.

Decatur Rotary Club will meet at 12:30 o'clock this afternoon in the Candler hotel, it was announced by Clyde Walker, president.

Bank clearings yesterday totaled $8,700,000, clearing house banks announced. On the same day last year clearings were $7,000,000.

at the CITY HALL

Harry Poole, prominent Atlantan, yesterday was reported to be Mayor LeCraw's choice to succeed T. Richard Garlington, of the city planning commission, who resigned because of pressure of business.

Mayor LeCraw will not reappoint J. A. (Gus) Harper, chairman of the city personnel board, whose term expires May 1, but will tender the position to another representative of organized labor, according to city hall gossip. Aubrey Milam and J. P. Allen, other members of the board, will continue as holdover members.

Mrs. H. H. Allen, first ward member of the board of lady visitors of the school board, has been elected to serve as president of the visiting staff for the current year.

The city personnel board yesterday began its search to find a personnel director to succeed Carl T. Sutherland, who will leave February 18 to become commandant of the Georgia University ROTY unit. The board of education changed its rules to allow an attache of the school system a year's leave to accept appointment to the post if the board chooses to offer it to one of the school employes.

Shift of two portables from Inman park school to the Williams Street school was authorized yesterday by the Atlanta board of education.

Memory of Jerome Jones, late prominent labor leader, was honored yesterday in resolutions filed with the board of education by the Jerome Jones Sscrool Parent-Teacher Association. The school was named for Jones, who for many years was editor of the Journal of Labor, official publication of the Atlanta Federation of Trades.

Youths Testify Force Used To GetConfessions

Two Negroes Tell Federal Court City Officer Slapped Them.

Two young Negroes yesterday testified in federal court that confessions were obtained from them by force last February at the same time Quintar South, 16-year-old Negro, allegedly was burned with a metal instrument to obtain a confession from him.

The youths, John Biggs and Alfonso Jameson, testifying at the trial of W. F. Sutherland, Atlanta police officer, charged with violating civil rights guaranteed by the United States Constitution, further told the court they were subsequently released. They testified Sutherland slapped them.

Most of the session as the trial entered its second day dealt with examination of South by defense counsel and Raymond W. Martin, assistant United States attorney, who, with Harvey H. Tysinger, assistant United States attorney, is handling the case for the government.

Another witness was Coach R. Robinson, of Clark University, who told the court he gave South a sweater which police charged was stolen from the gymnasium at the university.

South exhibited to the jury scars of burns on his neck and arm.

at the COURTHOUSE

John A. White, chairman of the city council finance committee, will be principal speaker at a meeting of the Atlanta Federation of Trades at 8 o'clock tonight, Albert Gossett, president of the federation, announced yesterday.

Commissioner Ed Almand, Frank Neely, Atlanta businessman, and Harold Sheats, county attorney, yesterday were authorized by the county commission to go to Washington to determine what the government is going to do about the county airport at Fairburn. "We want a yes or no answer," said Almand. The airport is being constructed by the county but no federal money has been obtained to develop it.

Beware Coughs Following Flu

After the flu is over and gone, the cough that follows may develop into chronic bronchitis if neglected. Creomulsion relieves promptly because it goes right to the seat of the trouble to help loosen and expel germ laden phlegm, and aid nature to soothe and heal raw, tender, inflamed bronchial mucous membranes. No matter how many medicines you have tried, tell your druggist to sell you a bottle of Creomulsion with the understanding you must like the way it quickly allays the cough or you are to have your money back.
CREOMULSION
for Coughs, Chest Colds, Bronchitis

If Back Aches Flush Kidneys

Do you feel older than you are or suffer from Getting Up Nights, Backache, Nervousness, Leg Pains, Dizziness, Swollen Ankles, Rheumatic Pains, Burning, scanty or frequent passages? If so, remember that your Kidneys are vital to your health and that these symptoms may be due to non-organic and non-systemic Kidney and Bladder troubles—in such cases CYSTEX (a physician's prescription) usually gives prompt and joyous relief by helping the Kidneys flush out poisonous excess acids and wastes. You have everything to gain and nothing to lose in trying Cystex. An iron-clad guarantee wrapped around each package assures a refund of your money on return of empty package unless fully satisfied. Don't take chances on any Kidney medicine that is not guaranteed. Don't delay. Get Cystex (Siss-tex) from your druggist today. Only 35c. The guarantee protects you.
Cystex
Helps Flush Kidneys

PAN AMERICA AT A GLANCE

Are you planning to "See The Americas First" on your vacation this year? Are you interested in facts about our neighbors to the south? Do you want to know what sections of the Pan American Highway are completed?

The Constitution Service Bureau has ready a new chart, 17"x 22" in size, containing:

(1) Map of the member-nations of the Pan American Union, including boundaries, capitals, chief ports and cities.

(2) The Pan American Highway—visualizing road conditions from the Mexican border, southward into Chile and Argentina; also the distance between cities, towns and junctions.

(3) National populations and areas; population of capital cities.

(4) Foreign trade—exports and imports.

(5) Digest of the Pan American Highway.

(6) Text of the Monroe Doctrine and the two Declarations of Lima—Declaration of American Solidarity and Declaration of American Principles.

(7) Digest of the Pan American Union.

Here, in one comprehensive publication, you can learn facts about our Pan American neighbors.

Use the coupon below to order your copy.

CLIP COUPON HERE

F. M. Kerby, Dept. PAG,
The Constitution Service Bureau,
1013 Thirteenth St., Washington, D. C.

Enclosed find a dime, to pay return postage and other handling costs for my copy of "Pan America at a Glance."

NAME ____________

ST. & NO. ____________

CITY ____________ STATE ____________

I read The Atlanta Constitution.

Funeral Notices

MOORE, Miss Amanda J.—of 912 East Ponce de Leon avenue, Decatur, died Tuesday afternoon at a private sanitarium in her 75th year. She is survived by several nieces and nephews. Funeral services will be conducted Friday afternoon, February 14, 1941, at 2 o'clock at Trinity Chapel. The remains will be carried to Frankston, Ind., for interment. A. S. Turner & Sons.

PRATER, Mr. John Ernest—The friends and relatives of Mr. John Ernest Prater, Mrs. Jessie Prater and Mr. and Mrs. Jack Day are invited to attend the funeral of Mr. John Ernest Prater this (Wednesday) morning, at 10 o'clock, from the chapel of Harry G. Poole. Dr. C. R. Stauffer will officiate. Interment, Greenwood cemetery. Pallbearers will be Mr. Walter Hudson, Mr. Charley Pittman, Mr. R. F. Bishop, Mr. Leonard Tutwyler, Mr. W. E. Selman and Mr. Henry M. Rambo.

FRAZIER, Mrs. Julia Collins—Friends and relatives of Mrs. Julia Collins Frazier, Mr. J. T. Frazier, Miss Emma Frazier, Mr. and Mrs. G. W. Bales, Mr. and Mrs. Dewey Gilbert, Mr. and Mrs. Earl Frazier, Mr. and Mrs. J. S. Brannon, all of Cumming, Ga.; Mr. and Mrs. Mid Gravitt, Mr. and Mrs. C. C. Frazier, of Doraville; Mr. and Mrs. Carl Jett, of Smyrna, are invited to attend the funeral of Mrs. Julia Collins Frazier today at 12 o'clock (E. S. T.) at Pleasant View church, Forsyth county. Revs. Bolding, McGinnis and Spivey officiating. Ingram & Moore, funeral directors.

STRIPLING, Mrs. Mollie — The friends of Mrs. Mollie Stripling, Mr. and Mrs. W. A. Cannady, Mr. and Mrs. R. H. Huey, Mr. and Mrs. W. M. Stieglitz, Augusta, Ga.; Mr. and Mrs. W. R. Stripling, Orlando, Fla.; Mr. George W. Stripling, Mrs. Carrie E. Stripling, Mrs. Pearl C. Sloan, all of Atlanta; Mr. J. B. Crawford, Chipley, Ga.; Messrs. Earl and Russell Huey, Miss Louise Steiglitz, the nieces and nephews are invited to attend the funeral of Mrs. Mollie Stripling this (Wednesday) morning, 10 o'clock, from the chapel of Awtry & Lowndes, Rev. T. T. Davis officiating. Interment, Chipley, Ga.

HUNTER—The friends and relatives of Mr. and Mrs. W. M. Hunter, Mr. and Mrs. A. E. Gordon, Mr. and Mrs. C. D. Hunter, Mr. and Mrs. W. M. Witt, Austell, Ga.; Mrs. P. L. Underwood, Mr. and Mrs. J. H. Hunter, Albert Earl Gordon Jr., Frances Carolyn Hunter are invited to attend the funeral of Mr. W. M. Hunter Thursday, Feb. 13, 1941, at 2 o'clock at Spring Hill, Rev. J. C. Daniel officiating. Interment, West View. The pallbearers will be Mr. C. W. Miner, Mr. H. P. Miner, Mr. M. S. Massey, Mr. J. C. Miner, Mr. C. L. Underwood, Mr. C G Underwood The remains are at the residence, No. 8 Louise place. H. M. Patterson & Son.

BENSON, Mrs. Molly—Friends and relatives of Mrs. Molly Benson, widow of late Mr. J. D. Benson, Mr. and Mrs B. F. York, Mr. and Mrs. C. O. Brooks, Mrs. Mary B. Moore, Mr. and Mrs. J. A. Benson, Mr. and Mrs. R. L. Benson, Mrs. W. E. Benson and family, and family of the late Mr. and Mrs. W. L. Benson, Mrs. J. S. Brantley and family, of Marietta, are invited to attend the funeral of Mrs. Molly Benson this (Wednesday) afternoon, 2:30 o'clock, from First Baptist church, Rev. E. T. Booth and Rev. George F. Brown officiating. Interment City cemetery. Mr. Jess Fowler, Mr. John Fowler, Mr. Luther Brantley, Mr. Leonard Brantley, Mr. Ralph Dunn and Mr. Fred Dunn are requested to serve as pallbearers and will please meet at the residence of Mr. and Mrs. C. O. Brooks, 208 Roswell street, at 2 o'clock. Albert M. Dobbins, Funeral Director, Marietta.

Florists

FLOWERDELL Florist. Reasonable prices. Prompt deliv. 282 P. de Leon. VE. 2141.

HUGH KARSNER Flower Shop—Floral designs deliv. Modest prices. VE. 8422.

Cemeteries

MAGNOLIA.......BE. 9137

Monuments

50 MONUMENTS AND MARKERS TO SELL AT COST AS WE ARE MOVING OUR PLANT FROM DECATUR TO ATLANTA, GA. DIXIE MARBLE & GRANITE CO., DE. 2321.

(COLORED.)

MATTHEWS, Miss Clara — Relatives and friends of Miss Clara Matthews are invited to attend her funeral today at 2 p. m. from our chapel, Rev. Lewis Foster officiating. Interment, South View cemetery. Murdaugh Bros.

ADAMS, Mr. Henry—of Covington, Ga., died Sunday morning. Funeral services will be held Thursday at 1 p. m. at James Pastor church. Rev. Jewel King and Rev. Jackson will officiate. Ike Lackey & Son in charge.

LOWE, Mrs. Maggie—of 29 Taliaferro street, N. W. The friends and relatives are invited to attend the funeral of Mrs. Maggie Lowe today (Wednesday) at 2 o'clock from West Mt. Sinai Baptist church, Barnesville, Ga., Rev. E. H. Fuller officiating. Interment, Jenkins cemetery. The remains will be sent to Barnesville, via Central of Georgia railway, at 7:45 a. m. today. Sellers Bros.

PEEK, Mrs. Dorothy—The friends and relatives of Mrs. Dorothy Peek, Miss Marie Sims, Mrs. Mary B. Hill, Mrs. Annie King, Cincinnati, Ohio; Mr. J. T. Hill, Mrs. L. Carroll and family, Atlanta; Rev. B. J. Billups, Athens, Ga., are invited to attend the funeral of Mrs. Dorothy Peek today at 2 p. m. from the First Congregational church, Rev. John C. Wright officiating, assisted by Rev. William Holmes Borders and Rev. James M. Hopkins. Interment, South View cemetery. Murdaugh Bros.

JURIST IS SPEAKER.

LITHONIA, Ga., Feb. 11.—Judge James C. Davis, of Stone Mountain circuit superior court, tonight addressed the Business Men's Club. Coy Elliott, mayor and head of the group, presided.

DR. L. H. MELLER
DENTISTS
57½ Whitehall St.
Over Baker's Shoe Store
—Hours—
Daily 8-7 P. M.
Sundays 10 to 1

Funeral Notices

PARK, Mr. Junius A.—Remains of Mr. Junius A. Park, 35, of 232 Chelsea drive, who died Monday were carried Tuesday to Memphis, Tenn., for funeral and interment. Awtry & Lowndes.

EWING, Mrs. Sarah—Funeral services for Mrs. Sarah Ewing will be held this (Wednesday) morning at 9:30 o'clock from the Emanuel Baptist church. Rev. Ben Stone will officiate. Interment, Dacula, Ga. Harry G. Poole, funeral director.

HOLT, Mrs. Etta—Funeral services for Mrs. Etta Holt, of 505 West Vesta avenue, East Point, Ga., will be held this (Wednesday) afternoon at 2 o'clock at the Shadnor Baptist church, Union City, Ga. Rev. Y. A. Brown will officiate. Interment in churchyard. A. C. Hemperley & Sons.

PEARCE—The friends and relatives of Dr. and Mrs. B. E. Pearce, Mr. and Mrs. B. E. Pearce Jr., Mr. Edwin Key Pearce, Mr. and Mrs. C. G. Pearce, Fredonia, Ala.; Dr. and Mrs. C. C. Pearce, Mulberry, Fla., are invited to attend the funeral of Dr. B. E. Pearce Thursday, Feb. 13, 1941, at 11:30 o'clock at Spring Hill, Rev. Henry H. Jones officiating. Interment, West View. The pallbearers will be Mr. J. A. Blandon, Mr. T. T. Crews, Mr. J. D. Watson, Mr. Cliff Morse, Mr. B. F. Cameron, Mr. H. D. Sorrells. H. M. Patterson & Son.

JONES, Mrs. S. T.—The friends and relatives of Mrs. S. T. Jones, Mrs. W. F. Henry, Mrs. Ophelia Walker, Mr. T. A. Jones, Mr. and Mrs. S. C. Jones, Mr. and Mrs. Joe Crumbley, Mr. and Mrs. J. C. Morris, Mr. and Mrs. W. L. Austin, Mrs. J. B. Humphries, Mr. F. J. Wellborn are invited to attend the funeral of Mrs. S. T. Jones this (Wednesday) afternoon at 2:30 o'clock from the chapel of Howard L. Carmichael. Rev. W. N. South will officiate. Interment, Bethel cemetery. Grandsons will serve as pallbearers and assemble at the chapel at 2:15 o'clock.

DAVIS, Master Ryman — The friends and relatives of Mr. and Mrs. Beulah Davis, Messrs. Victor, Stanley and Larry Davis, Mr. and Mrs. W. O. Davis and Mr. and Mrs. M. J. Roland are invited to attend the funeral of Master Ryman Davis, son of Mr. and Mrs. Beulah Davis, Wednesday afternoon at 4 o'clock, E. S. T., from the First Baptist church, Buford, Ga. Rev. Lyman Attaway and Rev. J. B. Wade will officiate. Interment in in City cemetery. Funeral party will leave the residence, 536 Plum street, N. W., at 1:30 C. S. T. J. Allen Couch & Son Funeral Home.

HUDGINS, Mr. B. F.—The friends and relatives of Mr. and Mrs. B. F. Hudgins, Mr. and Mrs. T. C. Hudgins, Mr. and Mrs. Roy S. Hudgins, Mr. and Mrs. W. Lee Hudgins, Mr. and Mrs. B. F. Hudgins Jr. and Mrs. L. W. Hudgins are invited to attend the funeral of Mr. B. F. Hudgins this (Wednesday) afternoon at 2:30 o'clock at Midway Presbyterian church. Rev. Joseph Boyd and Rev. T. P. Burgess will officiate. Interment in churchyard. The following gentlemen will serve as pallbearers: Mr. B. L. Wade, Mr. J. T. Swords, Mr. Page Hudgins, Mr. Lee Allen Hudgins, Mr. Guy Hudgins and Mr. Harold D. Smith. A. S. Turner & Sons.

Card of Thanks.

The family of Clarence Verlon Bagley wishes to thank their many friends for their kind expressions of sympathy during their recent bereavement.
MR. AND MRS. J. B. BAGLEY AND FAMILY.

CHARLES GAVAN
With McNeal Marble Co.
705 C. & S. Bank Bl. WAl. 5517

(COLORED.)

DAVIS, Mr. Burrell—passed recently. Funeral announcements later. Hanley Co.

BOOKER, Little Mary Nell — of 492 Mitchell street, passed recently at the residence. Funeral announcements later. Hanley's Ashby Street Funeral Home.

McCUNE, Mr. Willie and Mrs. Alma—Funeral will be held today at 2 p. m. from our chapel, Rev. W. M. Roland officiating. Interment, South View. Pollard Funeral Home.

In Memoriam.

In loving memory of our darling mother, Mrs. Nancy Willingham, who departed this life two years ago today.
MRS. ALMA CLARK,
MRS. L. W. STRICKLAND, Daughters.

In Memoriam.

In loving memory of our daughter and wife, Mrs. Mary Griffin, who departed this life one year ago today, February 12. Gone but not forgotten.
MRS. ALICE M. THOMAS, Mother;
MR. CHARLIE GRIFFIN, Husband.

In Memoriam.

In loving memory of our dear brother, Mr. M. D. Daniel, who departed this life one year ago today. God took him home; it was His will.
MRS. MARY MYZELL,
SARAH, ELLA, MATTIE
AND ONE BROTHER.

In Memoriam.

In memory of Mrs. Ollie Allen Baylor who left us February 12, 1940.
A precious one from us has gone
A voice we loved is stilled
A place is vacant in our hearts
That never can be filled.
SALLIE M. ALLEN HUBBARD, Mother.
EDWARD M. BAYLOR JR., Son.
GWENDOLYN ALLEN BAYLOR, Daughter.

Weather

Information and Forecasts Supplied by U. S. Weather Bureau.

ATLANTA — One year ago today (Wednesday, February 14), high 55; low 28; clear.

SUN AND MOON FOR TODAY.
Sun rises 6:26 a. m.; sets 5:19 p. m.
Moon rises 6:23 p. m.; sets 6:38 a. m.

U. S. WEATHER BUREAU REPORT. CITY OFFICE RECORD.

Highest temperature	55
Lowest temperature	33
Mean temperature	44
Normal temperature	45
Precipitation in past 24 hrs., inches	.00
Total precipitation this month, in.	.19
Deficiency since 1st of month, in.	1.80
Total precipitation this year, inches	2.12
Deficiency since January 1, inches	4.82

REPORTS OF BUREAU STATIONS.
Weather bureau reports of atmosphere conditions at 6:30 o'clock last night, with high and low temperatures for the preceding 24 hours and rainfall for the preceding 12 hours.

STATIONS	High	Low	Precipitation
Atlanta Airport, clear	56	28	.00
Abilene, cloudy	67	34	.00
Albany, N. Y., clear	37	5	.00
Alpena, cloudy	31	22	.00
Amarillo, cloudy	70	28	.00
Augusta, clear	55	29	.00
Billings, cloudy	48	33	T.
Birmingham, clear	59	31	.00
Bismarck, pt. cloudy.	28	18	.00
Boise, cloudy	47	36	.02
Boston, clear	46	22	.00
Buffalo, clear	35	12	.00
Burlington, cloudy	32	10	.00
Charleston, pt. cldy.	52	35	.00
Chattanooga, clear	56	21	.00
Chicago, cloudy	44	25	.00
Cincinnati, clear	57	18	.00
Cleveland, pt. cldy.	45	17	.00
Columbus, O., clear	50	20	.00
Corpus Christi, pt. cldy	66	52	.00
Davenport, Iowa, cldy.	39	19	.00
Denver, clear	63	34	.00
Des Moines, cloudy	38	18	.00
Detroit, clear	43	24	.00
Duluth, snow	27	18	.00
Elkins, clear	52	14	.00
El Paso, cloudy	72	39	.00
Fort Wayne, cloudy	48	18	.00
Fort Worth, cloudy	68	40	.00
Galveston, pt. cldy.	62	51	.00
Grand Forks, N. D.	23	—3	.00
Harrisburg, clear	44	14	.00
Hartford, clear	44	17	.00
Havre, Mont., foggy	34	27	.00
Huron, S. D., cloudy	41	22	.00
Indianapolis, pt. cldy.	52	23	.00
Jacksonville, pt. cldy.	56	32	.00
Kansas City, cloudy	54	25	.00
Key West, cldy.	66	57	.03
Knoxville, clear	56	24	.00
Little Rock, pt. cldy.	67	28	.00
Los Angeles, rain			.42
Louisville, clear	56	25	.00
Macon, clear	55	30	.00
Memphis, clear	64	36	.00
Meridian, clear	61	26	.00
Miami, rain	67	50	.20
Miles City, Mont., cldy	53	31	.00
Milwaukee, cloudy	39	18	.00
Minneap.-St. Paul, cldy	29	11	T.
Missoula, Mont., rain	42	32	.02
Mobile, clear	62	35	.00
Montgomery, clear	60	32	.00
Nashville, clear	60	28	.00
New Orleans, clear	60	44	.00
New York, clear	43	24	.00
Norfolk, pt. cldy	42	32	.00
N. Platte, Neb., pt. cldy	62	24	.00
Oklahoma City, cloudy	63	36	.00
Phoenix, cloudy	76	47	.00
Pittsburgh, clear	47	24	.00
Portland, Maine, clear	37	8	.00
Portland, Ore., cloudy	56	40	.00
Pueblo, Col., clear	68	22	.00
Raleigh, cloudy	56	24	.00
Reno, rain	53	45	T.
Richmond, pt. cldy	51	15	.00
St. Louis, cloudy	57	30	.00
Salt Lake City, cloudy	57	44	T.
San Antonio, cloudy	68	46	.00
San Francisco, rain	59	49	.23
Savannah, pt. cldy	59	35	.00
Seattle, cloudy	49	43	.02
Shreveport, cloudy	68	40	.00
Spartanburg, clear	53	24	.00
Spokane, Wash., cloudy	43	35	.00
Springfield, Ill., pt. cldy	46	24	.00
Springfield, Mo., cloudy	61	29	.00
Tallahassee, Fla., clear	62	30	.00
Tampa, pt. cldy	66	41	.00
Washington, clear	51	21	.00
Wichita, cloudy	59	31	.00
Wilmington, cloudy	54	30	.00

GEORGIA: Partly cloudy to cloudy and warmer today and tomorrow.

North Carolina and South Carolina: Partly cloudy to cloudy and warmer today and tomorrow.

Florida: Partly cloudy to cloudy, warmer north portion, scattered showers on southeast coast today, tomorrow partly cloudy and warmer.

Tennessee: Fair, warmer today; tomorrow increasing cloudiness and warmer, followed by showers in west portions in afternoon or at night.

Louisiana: Increasing cloudiness, somewhat warmer in east and south portions today; tomorrow cloudy, occasional rains.

Mississippi: Increasing cloudiness and warmer today; tomorrow cloudy, occasional rains.

Alabama and Extreme Northwest Florida: Fair and warmer today; tomorrow partly cloudy to cloudy, with occasional rains tomorrow or tomorrow night.

Arkansas: Considerable cloudiness, slightly warmer in east and central portions today; tomorrow cloudy, occasional rains, colder tomorrow afternoon or tomorrow night.

East Texas: Mostly cloudy today; tomorrow cloudy, occasional rains, colder in north and west portions tomorrow afternoon or night.

B. G. Carter, 51, Dies in LaGrange

Special to THE CONSTITUTION.

LAGRANGE, Ga., Feb. 11. — Benjamin Goss Carter, 51, well-known wholesale LaGrange merchant, died of a heart attack while at breakfast in a downtown cafe this morning.

Mr. Carter was a member of a pioneer family of this section; his father being the late Benjamin G. Carter Sr., and his mother, the former Miss Leila Dunson. He was born in Heard county, but moved to Troup county with his parents when a child, and had made his home here more than 40 years.

Surviving are one brother, Jesse Carter, of Miami; one half-sister, Mrs. F. R. Davis, of Blue Springs, at Hamilton, and several nieces and nephews.

Funeral plans had not been completed late today.

Telephone WA-lnut 6565; let a Constitution AD TAKER help you to find buyers for the idle useful articles in your spare rooms, attic and storeroom.

Lodge Notices

A called communication of the E. A. Minor Lodge No. 603, F. & A. M., will be held in the lodge hall, corner Flat Shoals and Glenwood Avenues, this (Wednesday), February 12, commencing promptly at 7:30 o'clock. The degree of Fellowcraft Mason will be conferred by the Senior Warden, J. W. Herron. Visiting brethren cordially invited to meet with us. By order of
FRANK E. MORRISON, W. M.
E. J. STRIPLIN, Sec.

Legal Notices

ZONE CONSTRUCTING QUARTERMASTER, Atlanta, Georgia. Sealed bids, in triplicate, subject to conditions contained therein, will be received until 10 a. m., C. S. T., March 11, 1941, and then publicly opened for furnishing labor, materials and equipment necessary to construct and complete fourteen (14) warehouses, including utility systems therefor for Atlanta General Depot, Conley, Georgia. Plans and specifications may be secured upon application to Zone Constructing Quartermaster, Room 212, 101 Marietta Street, Atlanta, Georgia, upon deposit of $150.00, certified check, made payable to Treasurer of the United States.

NOTICE TO ASPHALT TILE FLOORING MANUFACTURERS AND DEALERS.

Sealed bids will be received by the State Purchasing Department, Room 142 State Capitol, Atlanta, Georgia, until 11 A. M., Central Standard Time, February 21, 1941, for furnishing Asphalt Tile Flooring for Georgia School for the Deaf, Cave Spring, Georgia. Material must meet Robert & Company's specifications. This notice is in accordance with the Act of the General Assembly of Georgia, approved March 24, 1939.
H. CARSON SMITH,
Supervisor of Purchases.

Nazis Demand Spanish Bases, Vichy Hears

Franco Expected To See Duce, and Perhaps Hitler, Today.

By RALPH HEINZEN.

VICHY, Feb. 11.—(UP)—General Francisco Franco and the Spanish foreign minister, Ramon Serrano Suner, were en route today to conferences in Italy and France reported unofficial to concern German demands for Spanish bases from which to fight the British in the Mediterranean and South Atlantic.

The greatest secrecy surrounded the trip of Franco and Serrano Suner, Franco's pro-Axis brother-in-law, who made several recent trips to Germany and French authorities took extraordinary precautions to protect their route along the French Riviera.

They were expected to confer in Italy tomorrow with Premier Benito Mussolini, and perhaps Adolf Hitler, and to meet with Marshal Henri Phillippe Petain on their return trip Thursday. Petain left tonight for his Riviera estate, ostensibly for a short holiday there with his wife.

Four May Meet.

(An Axis conference on Italy's collapse in Africa and the French-German crisis may occur today, possibly on the Riviera, among Hitler, Mussolini, Franco and Petain, it was reported in Zurich. Franco, it was understood, journeyed to the conference bent on opposing all efforts to draw Spain into the war, largely because of the acute economic internal situation.)

It is felt here that the German proposals—to make possible an attack on Gibraltar and British sea routes in the south Atlantic—were the principal subject of the mysterious trip. They were said to include:

1. Spanish acquiescence in operations against Gibraltar, which Franco thus far has refused to give. The Germans are understood to be prepared to promise that they will bring all food and gasoline necessary to supply motorized forces and merely seek Spanish permission to attack Gilbraltar from La Linea.

Sub Bases Sought.

2. Spanish permission for Axis use of submarine and air bases on the Spanish coast, from which Gibraltar might be neutralized.

3. Permission for Germany to use bases in the Spanish Balearic Islands in the Mediterranean and the Canary Islands in the Atlantic.

What price Germany might be willing to pay for these concessions was not suggested, but a clew may be found in reports that the Petain-Franco conversations are likely to deal with Spain's territorial aspirations in Africa.

VETERANS HEAR JONES.

ROME, Ga., Feb. 11.—Ex-service men of the World War dined last night at the invitation of the local Legion post, and later heard State Adjutant Stanley Jones, of Macon, address them on national defense. Films showing everyday activities of a sailor, the United States fleet and the aviation branch of the navy were shown as an added attraction.

Mortuary

MRS. S. T. JONES.

Mrs. S. T. Jones, 81, died yesterday at the residence, 571 Capitol avenue. She is survived by two daughters, Mrs. W. F. Henry and Mrs. Ophelia Walker; two sons, F. A. and S. C. Jones; four sisters, Mrs. Joe Crumbley, Mrs. J. B. Humphries, Mrs. J. C. Morris, Mrs. W. L. Austin, and a brother, F. J. Wilborn. Funeral services will be held at 2:30 this afternoon at the chapel of Howard L. Carmichael with the Rev. W. M. South officiating. Interment will be in Bethel cemetery.

MRS. MOLLIE STRIPLING.

Funeral services for Mrs. Mollie Stripling, 310 Elmira place, N. E., who died Monday, will be held at 10 o'clock this morning at the chapel of Awtry & Lowndes, with the Rev. T. T. Davis officiating. Interment will be in Chipley.

RYMAN B. DAVIS.

Ryman B. Davis, seven-year-old son of Mr. and Mrs. Beulah Davis, of 536 Plum street, N. W., died yesterday at a private sanitarium. In addition to his parents, he is survived by three brothers, Victor, Stanley and Larry Davis, and his grandparents, Mr. and Mrs. W. O. Davis, and Mr. and Mrs. M. J. Roland. Funeral services will be held at 4 o'clock this afternoon at the First Baptist church of Buford. Interment will be in Buford cemetery.

MRS. ETTA HOLT.

Mrs. Etta Holt, 505 West Vesta avenue, East Point, died yesterday at the residence. She is survived by two daughters, Mrs. M. C. Vickery, Mrs. Sallie Bailey; four brothers, J. E., J. C., J. H. and M. E. Chambers. Funeral services will be held at 2 o'clock this afternoon at the Shadnor Baptist church. Interment will be in the churchyard.

HESSIE C. SMITH.

Hessie C. Smith, 53, of Augusta, a veteran of the Spanish-American War, died yesterday at a local hospital. The body was taken last night to Augusta for funeral services.

MRS. MOLLIE STRIPLING.

Funeral services for Mrs. Mollie Stripling, 78, of 310 Elmira place, N. E., who died Monday at her residence, will be held at 10 o'clock this morning at the chapel of Awtry & Lowndes, with the Rev. T. T. Davis officiating. Burial will be at Chipley.

SAM L. STRANE.

Sam L. Strane, 51, a World War veteran of Athens, Ala., died yesterday at a local hospital. The body was taken last night to Athens for funeral services.

JOHN ERNEST PRATER.

Funeral services for John Ernest Prather, 188 Shadydale avenue, S. E., who died Monday, will be held at 10 o'clock this morning at the chapel of Harry G. Poole with Dr. C. R. Stauffer officiatin. Interment will be in Greenwood cemetery.

BENJAMIN FRANKLIN HUDGINS.

Benjamin Franklin Hudgins, 88, a retired farmer, died yesterday at the residence on Columbia drive, Decatur. He is survived by his wife; four sons, T. C., Roy S., W. Lee and B. F. Hudgins Jr. Funeral services will be held at 2:30 o'clock this afternoon at the Midway Presbyterian church. Interment will be in the churchyard.

MISS AMANDA J. MOORE.

Miss Amanda J. Moore, 75, 912 East Ponce de Leon avenue, Decatur, died yesterday at a local sanitarium. She is survived by several nieces and nephews. Funeral services will be held at 2 o'clock Friday at Trinity Chapel. Interment will be in Frankston, Ind.

Constitution Staff Photo—H. J. Slayton.

UNCLE SAM ON PEACHTREE—These Uncle Sam hats will be worn extensively through Atlanta for the next couple of weeks while the Atlanta Elks Club stages a membership campaign. Under the rules, each team member must wear the hat until he obtains a membership application. Leaders of each team began wearing the hats last night, and will hand them down to other members as fast as they land their applicant. Seated, left to right, Dr. Burton A. Williams, John S. McClelland and C. E. McCrary. Standing, A. E. Cutler, Al Martin, I. S. Moss, Ed L. Almand, W. E. Spivey, W. R. Joyner, Wayne D. Smith and F. J. Rives.

British Circle Cheren; Seize Strategic Peak

Fleet May Undertake Red Sea Bombardment, London Hints.

CAIRO, Feb. 11.—(UP)—British empire forces led by Sudanese native troops tonight were reported to be rapidly encircling the Eritrean railroad town of Cheren after storming and seizing in hand-to-hand combat a 6,000-foot mountain dominating the town and the road to Asmara, capital of Eritrea.

South African British forces, meanwhile, were reported by the middle east command to have driven 50 miles into southern Ethiopia from Kenya colony, threatening both Addis Ababa and Fascist communications with Italian Somaliland at the equator.

(In London it was predicted that British warships might soon undertake a bombardment of the Italian Eritrean coast on the Red Sea in the same manner that the fleet aided in Britain's sweep across Libya.)

NEW PASTOR ARRIVES.

LITHONIA, Ga., Feb. 11.—The Rev. Hayes Clark, new pastor of Lithonia Presbyterian church, has arrived here with his family from Waycross. He is enrolled at Columbia Theological Seminary, and serves both Lithonia and Salem churches.

Friend of Slain OGPU Leader Says 'Suicide'

Visit of Krivitsky to Virginia Farm Described.

WASHINGTON, Feb. 11.—(AP)—A close friend of General Walter G. Krivitsky, on whose farm he apparently penned three farewell notes found beside his body, expressed conviction tonight that the death of the mysterious little Russian was suicide and not the work of the OGPU, as his attorney and others suggested.

Eitel Wolf Dobert, former German army officer who split with the Hitler regime and now writes and lectures in this country, said that Krivitsky appeared at his farm in the foothills of the Blue Ridge mountains Thursday and that until he left on Sunday his behavior indicated that he intended to kill himself.

The notes were written on Dobert's stationery and the lecturer said Krivitsky had worked over them until 3 a. m. Sunday. The .38-caliber pistol found beside the body was identical with one Dobert said he had aided Krivitsky to purchase in Charlottesville, Va., some 12 miles from the farm.

Krivitsky came to arrange for his wife and 7-year-old son to live at the farm, Dobert said, and the lecturer's wife, Mrs. Marguerita Dobert, drove him Sunday afternoon to the hotel in Washington where he was found dead yesterday.

Meanwhile, authorities were ready to record Krivitsky's death officially as suicide despite the objections of his attorney, Louis Waldman, who urged the Federal Bureau of Investigation to look into the case.

Albert Goldman, attorney for Leon Trotsky, exiled Bolshevist leader who was bludgeoned to death in Mexico City last year, disclosed in Chicago that he and associates had been negotiating with Krivitsky for a Mexico investigation and expressed the view "that might have been a factor in what, according to my opinion, was the assassination of Krivitsky."

2 Youths Indicted In 'Party' Slaying

DUBLIN, Ga., Feb. 11.—Two Laurens county farm youths, S. W. Shyrie and James Alligood, today were indicted by the grand jury for murder in the fatal shooting of Lee Payne following a "wild party" at a vacant house in the Centerville community the night of January 11.

Shyrie has been held without bond since the slaying on recommendation of a coroner's jury, but Alligood has been at liberty on his own recognizance as a material witness. He was taken into custody this afternoon.

At the time of Shyrie's arrest, Sheriff I. F. Coleman quoted him as saying he shot Payne when he attacked him with a knife. Payne was killed with a .22-caliber pistol.

Toomsboro Man Is Killed in Crash

Special to THE CONSTITUTION.

MILLEDGEVILLE, Ga., Feb. 11. One man was killed and five persons injured in three weekend accidents in and near Milledgeville.

Moek Smith Daniels, 36, of Toomsboro, was killed in a crash near Deepstep.

Dr. John Anderson, Miss Louise Belcher and Miss Mary Partain were injured when the car in which they were riding overturned near the old state prison farm on the Macon road. Henry Jones and Tommy McCant were injured, the former seriously, in a wreck on the Sparta highway.

Daniels is survived by his wife, Mrs. Grace Brewster Daniels; one brother, Carl Vinson Daniels, of Soperton; two sisters, Mrs. Ethel Smith, of Toomsboro, and Mrs. Willie Joe Day, of McIntyre, and his father, Robert M. Daniels, of Toomsboro.

Overwork Blamed As Dies Collapses

WASHINGTON, Feb. 11.—(UP) Chairman Martin L. Dies, Democrat, Texas, of the House Committee on un-American Activities, collapsed in his office late today only a few hours after the house had voted to extend the life of his committee another 15 months.

He was found unconscious by his secretary, and two physicians and Mrs. Dies were summoned. He was revived quickly. The doctors said he was suffering from fatigue due to overwork. Dies has been ill for some months.

The chamber voted 353 to 6 to continue the group after bitterly debating the virtues of its investigations. It also appropriated $150,000 to cover contingent expenses.

Axis Is Guarding Against U. S.-Rome

ROME, Feb. 11.—(AP)—Fascist circles indicated tonight that Italy and Germany were attempting to strengthen their sway over Europe as a precaution against the United States attempt to aid Britain, while preparing for a spring offensive against the English.

Coincidentally, it was disclosed that Ambassador William Phillips and other officials of the United States embassy have been forbidden to travel outside Rome except by special permission.

From the Albanian front was reported trench fighting remniscent of ' at of the World War, with the "desperado" air squadron commanded by Count Galeazzo Ciano bombing the Greek lines.

A German air mission arrived at Turin and visited the Fiat factory.

Georgia Is 208 Years Old Today

"Georgia Day," marking the 208th anniversary of the state's founding, will be observed today.

It was on February 12, 1733, that General James Oglethorpe and 150 Englishmen landed near Savannah and took possession of a strip of coastal land under charter by King George II.

B.E.Pearce, 65, Pioneer Atlanta Physician, Dies

Graduate of Old Medical College Practiced Here 40 Years.

Dr. B. E. Pearce, 65, for 40 years an Atlanta physician, died yesterday at his home, 837 Boulevard, N. E.

Dr. Pearce, a graduate of the old Atlanta Medical College, now a part of Emory University, took post-graduate work at the Army and Navy Medical College and at the New York Polyclinic.

Following the post-graduate work, he began practicing in Atlanta about the turn of the century and continued in active practice until stricken ill while at his home Monday morning.

He is survived by his wife; two sons, B. E. and Edwin K. Pearce, and two brothers, C. G. and C. C. Pierce.

Funeral arrangements will be announced by H. M. Patterson & Son.

BEST QUALITY
First Line Tires
U. S. Royal De Luxe
Firestone Champion
Goodyear De Luxe
Goodrich Silvertown
$9.95 600-16
U. S. Royal Masters General Dual "8" $12.90 600-16
18,000-MILE GUARANTEE
First Line Standard Brand $8.95 600-16
15,000-MILE GUARANTEE
Standard Brands $7.95 600-16
10,000-MILE GUARANTEE
Goodrich Commander $6.50 600-16
LIFETIME GUARANTEE
600-16 5.50-17 5.25-18 $5.95
CHAPMAN TIRE CO.
197 SPRING ST., N. W.—MA. 3793

READY MIXED
Concrete
CAMPBELL COAL CO.
JA. 5000